1. Dixit Dominus

HWV 232

George Frideric Handel
(1685–1759)

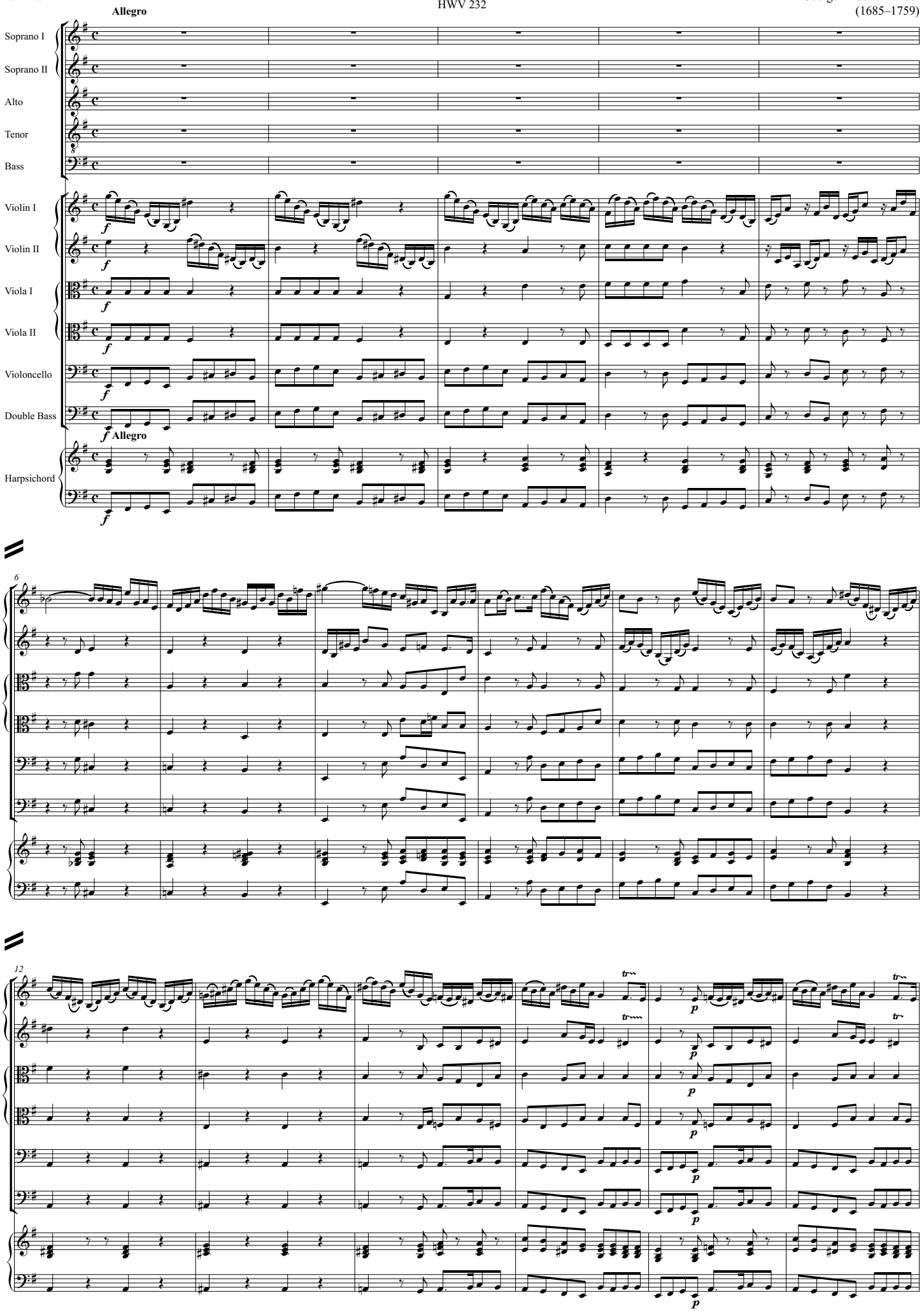

A

18

f Dix-it, dix-it Do-mi-nus Do-mi-no me - o dix - it, dix - it, dix - it, dix - it Do - mi-nus dix - it Do - mi-no me -

f Dix-it, dix-it Do-mi-nus Do-mi-no me - o dix - it, dix - it, dix - it, dix - it Do - mi-nus dix - it Do - mi-no me - o,

f Dix-it, dix-it Do-mi-nus Do-mi-no me - o, dix - it, dix - it, dix - it, dix - it Do - mi-nus dix - it Do - mi-no me - o,

f Dix-it, dix-it Do-mi-nus Do-mi-no me - o dix - it, dix - it, dix - it, dix - it Do - mi-nus dix - it Do - mi-no me - o,

f Di-xit, dix-it Do-mi-nus Do-mi-no me - o dix - it, dix - it, dix - it, dix - it Do - mi-nus dix - it Do - mi-no me - o,

f

f

f

f

f

f

A

f

f

23

- - - - o, dix - it, dix - it Do-mi-no me - o, Do-mi-no me - o, dix - it, dix - it, dix - it Do-mi-no me - o,

dix - it, dix - it Do-mi-nus Do-mi-no me - - - - o, dix - it, dix - it, dix - it Do-mi-no me - o,

dix - it, dix - it Do-mi-nus Do-mi-no me - o, dix - it Do-mi-nus dix - it Do-mi-no me - o, dix - it, dix - it, dix - it Do-mi-no me - o,

dix - it, dix - it Do-mi-nus Do-mi-no me - o, dix - it Do-mi-nus dix - it Do-mi-no me - o, dix - it, dix - it, dix - it Do-mi-no me - o,

dix - it, dix - it Do-mi-nus Do-mi-no me - o Do-mi-no me - o, Do-mi-no me - o, dix - it, dix - it, dix - it Do-mi-no me - o,

28

Solo

dix-it Do-mi-no me - o, dix - it, dix - it: se - - - - - - - - - - - - - - de a dex - tris_

dix-it Do-mi-no me - o, dix - it, dix - it:

dix-it Do-mi-no me - o, dix - it, dix - it:

dix-it Do-mi-no me - o, dix - it, dix - it:

dix-it Do-mi-no me - o, dix - it, dix - it:

Solo

solo

Solo

Solo

Solo

33

me - is,

Solo

se - de, se - - - - - - - - - - - - - - - - - - de a dex - tris_ me -

38

B

Tutti

dix-it, dix-it, dix-it, dix-it, dix-it, dix-it, dix-it: se -

dix-it, dix-it, dix-it, dix-it, dix-it, dix-it, dix-it: se - - de,

-is, Tutti dix-it, dix-it, dix-it, dix-it, dix-it, dix-it, dix-it: se - - - de, se -

Tutti dix-it, dix-it Do-mi-nus Do-mi-no me - - - o, dix-it, dix-it, dix-it, dix-it, dix-it: se - - - - - - -

dix-it, dix-it Do-mi-nus Do-mi-no me-o, dix-it, dix-it, dix-it, dix-it, dix-it: se - - - - - - -

tutti

tutti

Tutti

Tutti

B

Tutti

45

C

- - - - de a dex-tris me - is, do - nec po -

se - - - - de a dex-tris me - is, do - nec po -

- - - - de a dex-tris me - is,

- - - - de a dex-tris me - is,

- - - - de a dex-tris me - is,

C

54

nam in - - i - mi - cos tu - os, sca -

nam in - - i - mi - cos tu - os, sca -

do-nec po-nam, do-nec po-nam in - i-mi-cos, in-i-mi-cos tu - os, in-i - mi-cos tu - os, do-nec po-nam in-i-mi-cos tu - os, do-nec po-nam, do-nec, do-nec

do-nec po-nam, do-nec po-nam in - i-mi-cos, in-i-mi-cos tu - os, in-i - mi-cos tu - os, do-nec po-nam in-i-mi-cos tu - os, do-nec po-nam, do-nec do-nec

do-nec po-nam, do-nec po-nam in - i-mi-cos, in-i - mi-cos, do-nec po-nam in-i - mi-cos tu - os, do-nec po-nam in-i-mi-cos tu - os, do-nec po-nam, do-nec, do-nec

60

bel - lum pe - - - dum tu - - o - - rum,

bel - lum pe - - - dum tu - - o - - rum, sca-bel-lum pe-dum tu-o - rum, tu - o - rum, sca-bel-lum,

po-nam in-i-mi-cos, do-nec po-nam, do-nec po-nam in-i - mi-cos, do-nec po-nam, do-nec po-nam in-i-mi-cos tu - os, sca-bel-lum pe-dum tu - o - rum, sca-bel-lum

po-nam in-i-mi-cos, do-nec po-nam, do-nec po-nam in-i - mi-cos, do-nec po-nam, do-nec po-nam in-i-mi-cos tu - os, sca-bel-lum pe-dum tu

po-nam in-i-mi-cos, do-nec po-nam, do-nec po-nam in-i - mi-cos, do-nec po-nam, do-nec po-nam in-i-mi-cos tu - os, sca-bel-lum

66

sca - bel-lum pe-dum tu-o - rum, sca - bel - lum pe-dum tu-o - - - rum, do-nec po-nam, do-nec po-nam in-i-mi-cos

sca - bel-lum pe-dum tu-o - rum, sca-bel-lum pe - dum tu-o - - - - rum, do-nec po-nam in-i-mi-cos

pe-dum tu-o - - - - - rum, pe - dum tu-o - - - rum, do-nec po-nam in-i-mi-cos, in-i-

o - rum, pe-dum tu-o - - - - - - - - - - - rum, do-nec po-nam in-i-mi-cos,

pe-dum tu-o - - - rum, sca - bel-lum pe-dum tu - o - rum, tu - o - - - rum, do-nec po-nam in-i-mi-cos tu-os

71

D

tu - os sca-bel -

sca - bel - - - - - - - - lum, do-nec po-nam, do-nec po-nam in-i-mi-cos, do-nec po-nam in-i-mi-cos, in-i - mi-cos tu -

mi-cos, do-nec po-nam, do-nec po-nam, do-nec po-nam in-i-mi-cos, do-nec po-nam in-i-mi-cos, in-i - mi-cos tu -

do-nec po-nam, do-nec po-nam, po-nam in-i-mi-cos, do-nec po-nam in-i-mi-cos, in-i - mi-cos tu -

sca - bel - - - - - - - lum, do-nec po-nam in-i-mi-cos, do-nec po-nam in-i-mi-cos, in-i - mi-cos tu -

D

77

– – – lum, do-nec po-nam in – i – mi – cos sca-bel-lum pe-dum tu – o – rum, sca-bel – – – – – – – – – –

– os, tu – – os, do-nec po-nam in – i – mi – cos sca-bel-lum pe-dum tu – o – rum, do-nec po-nam in – i – mi-cos, do-nec po-nam, do-nec po-nam in – i –

– os, tu – – os, do-nec po-nam in – i – mi – cos sca-bel-lum pe-dum tu – o – rum, do-nec po-nam in – i – mi-cos, do-nec po-nam, do-nec po-nam in – i –

– os, tu – – os, do-nec po-nam in – i – mi – cos sca bel-lum pe-dum tu – o – rum, do-nec po-nam in – i – mi-cos, do-nec po-nam, do-nec po-nam in – i –

– os, tu – – os, do-nec po-nam in – i – mi – cos sca-bel-lum pe-dum tu – o – rum, do-nec po-nam in – i – mi-cos, do-nec po-nam, do-nec po-nam in – i –

83

– – – – – lum, sca-bel-lum pe-dum tu – o – rum, dix – it, dix – it, dix – it, dix – it Do – mi-nus Do – mi-no me –

mi-cos, in – i mi-cos, in – i – mi – cos sca-bel-lum pe-dum tu – o – rum, dix – it, dix – it, dix – it, dix – it Do – mi-nus Do – mi-no me –

mi-cos, in – i mi-cos, in – i – mi – cos sca-bel-lum pe-dum tu – o – rum, dix – it, dix – it, dix – it, dix – it Do – mi-nus Do – mi-no me –

mi-cos, in – i mi-cos, in – i – mi – cos sca-bel-lum pe-dum tu – o – rum, dix – it, dix – it, dix – it, dix – it Do – mi-nus Do – mi-no me –

mi-cos, in – i mi-cos, in – i – mi – cos sca-bel-lum pe-dum tu – o – rum, dix – it, dix – it, dix – it, dix – it Do – mi-nus Do – mi-no me –

3'49.8"
92.4.75
Hit 01

88

o: se – de a dex – tris me-is, se-de a dex – tris me-is, a dex – tris me-is,

o: se – de a dex – tris me-is, se-de a dex – tris me-is, a dex – tris me-is,

o: Solo se – de a dex-tris me-is, se-de a dex-tris me-is, a dex-tris me-is,

[Tutti]

o: se – – – – – – – – – – – – (se -)-de a dex-tris me-is, se-de a dex-tris me-is, a dex-tris me-is,

o: se – dea a dex-tris me-is, se-de a dex-tris me-is, a dex-tris me-is,

Solo Tutti

Solo Tutti

Solo Tutti

Solo Tutti

Solo Tutti

94

E

sca – bel-lum pe-dum tu-o – – – – – – – – – – rum, sca-bel-lum pe-dum tu – o – rum, sca –

sca – bel-lum pe-dum tu – o – – – – – – – – – rum, sca – bel-lum pe-dum tu-o –

sca – bel-lum pe – – – – – – dum tu – o – rum, pe –

do – nec po – nam sca – bel-lum pe – – – – – – – dum tu – o-rum, sca – bel-lum pe-dum tu-o –

do – nec po – – – – – – – – nam in – i – – mi – cos

E

100

F

bel-lum pe-dum tu-o - rum, sca-bel-lum pe-dum tu-o - rum, sca - bel-lum, sca-bel-lum pe-dum tu - o-rum, sca-bel-lum, sca-

- rum, sca - bel-lum pe - dum tu - o - - - - - rum, sca - bel-lum, sca-bel-lum pe-dum tu - o-rum, sca-bel-lum, sca-

- dum tu - o - rum, sca-bel-lum pe - dum tu - o - rum, sca - - bel - - - - - lum

- - - - - rum, sca-bel-lum pe - dum tu - o - rum, sca - bel-lum, sca-bel-lum pe-dum tu - o-rum, sca-bel-lum, sca-

tu - - - - - os sca - bel-lum, sca-bel-lum pe-dum tu - o-rum, sca-bel-lum, sca-

F

106

bel-lum pe-dum tu-o-rum, sca - bel-lum, sca-bel-lum pe-dum tu - o-rum, tu - o-rum, do-nec po-nam, do-nec po-nam in - i - mi-cos, do-nec po-nam, do-nec

bel-lum pe-dum tu-o-rum, sca - bel-lum, sca-bel-lum pe-dum tu - o-rum, tu - o-rum, do-nec po-nam, do-nec po-nam in - i - mi-cos, do-nec po-nam, do-nec

pe - dum tu - - o - rum, do-nec po-nam in - i - mi-cos, do-nec po-nam, do-nec

bel-lum pe-dum tu-o-rum, sca - bel-lum, sca-bel-lum pe-dum tu - o-rum, sca - - bel - - - - - - lum

bel-lum pe-dum tu-o-rum, sca - bel-lum, sca-bel-lum pe-dum tu - o - rum, do-nec po-nam, do-nec po-nam, po-nam in - i - mi-cos, do-nec po-nam, do-nec

111

po-nam in-i-mi-cos, in-i-mi-cos, do-nec po-nam in-i-mi-cos, in-i-mi-cos sca - bel - - - - - - - lum pe-dum tu

po-nam in-i-mi-cos, in-i-mi-cos, do-nec po-nam in-i-mi-cos, in-i-mi-cos sca - bel - - - - - - - - - - lum pe-dum tu

po-nam in-i-mi-cos, in-i-mi-cos, do-nec po-nam in-i-mi-cos, in-i-mi-cos sca - bel - - - - - - - - - lum pe-dum tu

pe - dum tu - o - rum, sca-bel-lum pe-dum tu-o - - - - - - - rum, sca-bel-lum pe-dum tu

po-nam in-i-mi-cos, in-i-mi-cos, do-nec po-nam in-i-mi-cos, in-i-mi-cos sca - bel - - - - - lum, sca-bel-lum pe-dum tu

118

G

o - - - rum, sca-bel-lum pe-dum tu - o - - - rum, dix - it, dix - it, dix - it.

o - - - rum, sca-bel-lum pe-dum tu - o - - - rum, dix - it, dix - it, dix - it.

o - - - rum, sca-bel-lum pe-dum tu - o - - - rum, dix - it, dix - it, dix - it.

o - - - rum, sca-bel-lum pe-dum tu - o - - - rum, dix - it, dix - it, dix - it.

o - - - rum, sca-bel-lum pe-dum tu - o - - - rum, dix - it, dix - it, dix - it.

G

p *f*

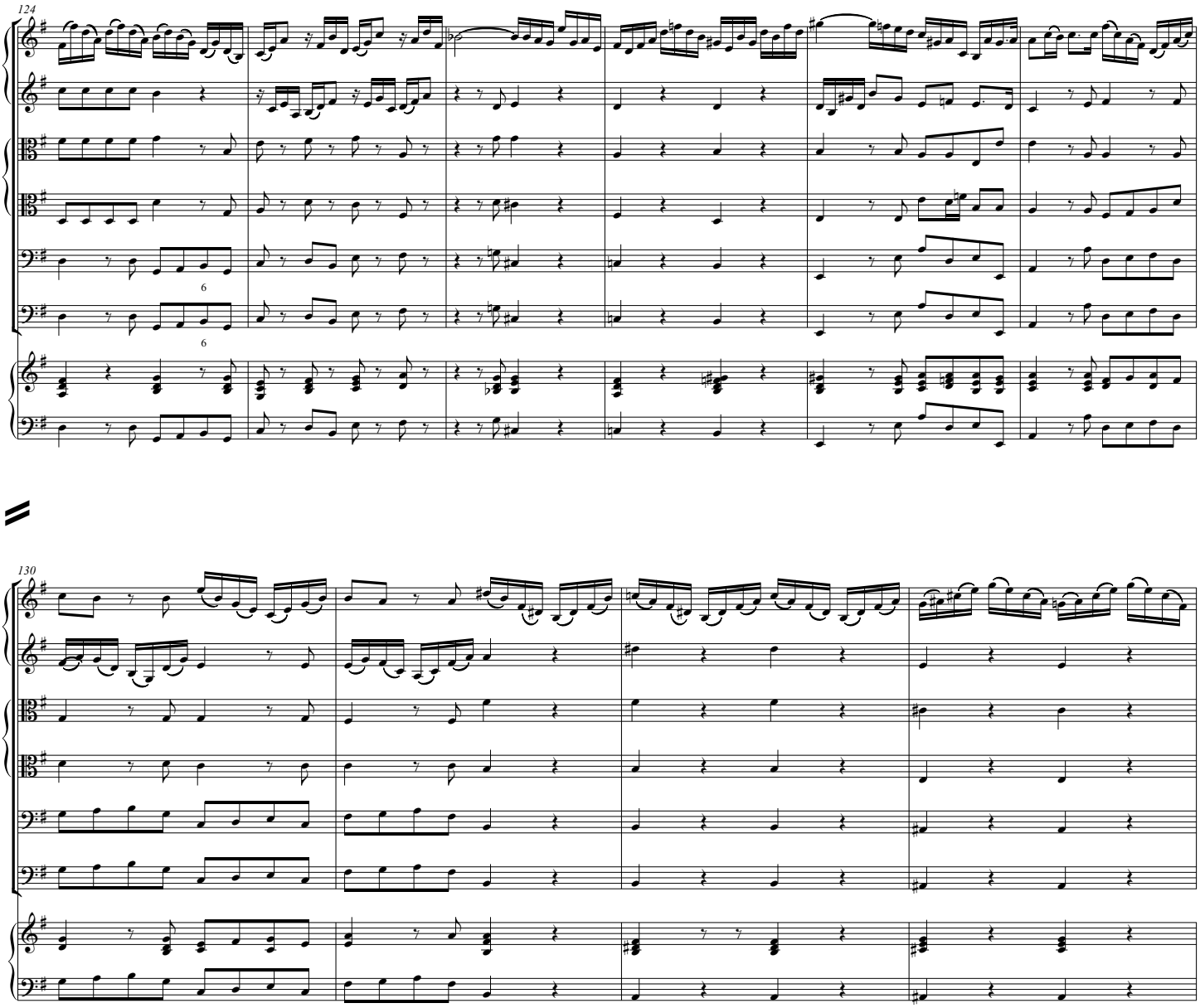
124
6
6
130

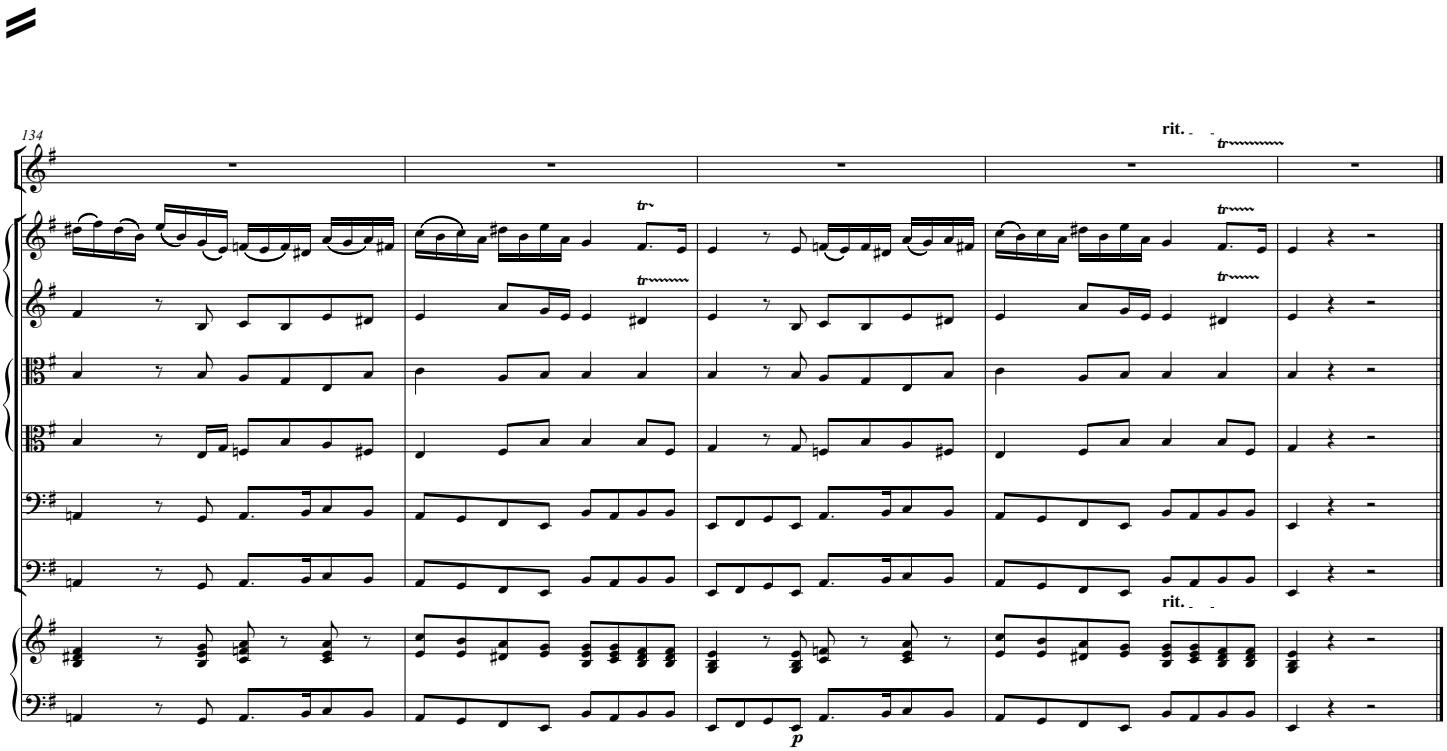
134
rit.
tr
rit.
p

2. Virgam virtutis tuæ

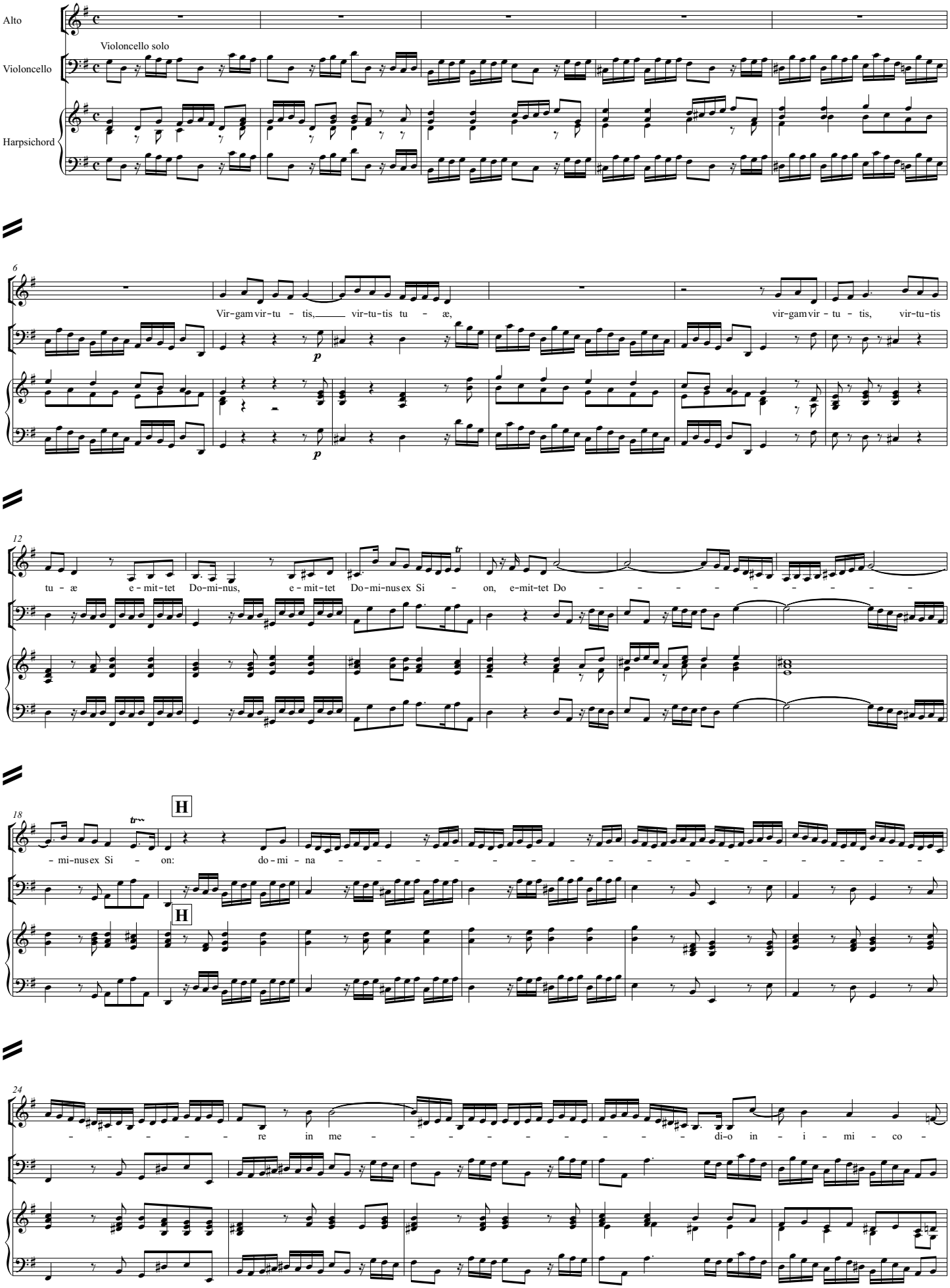

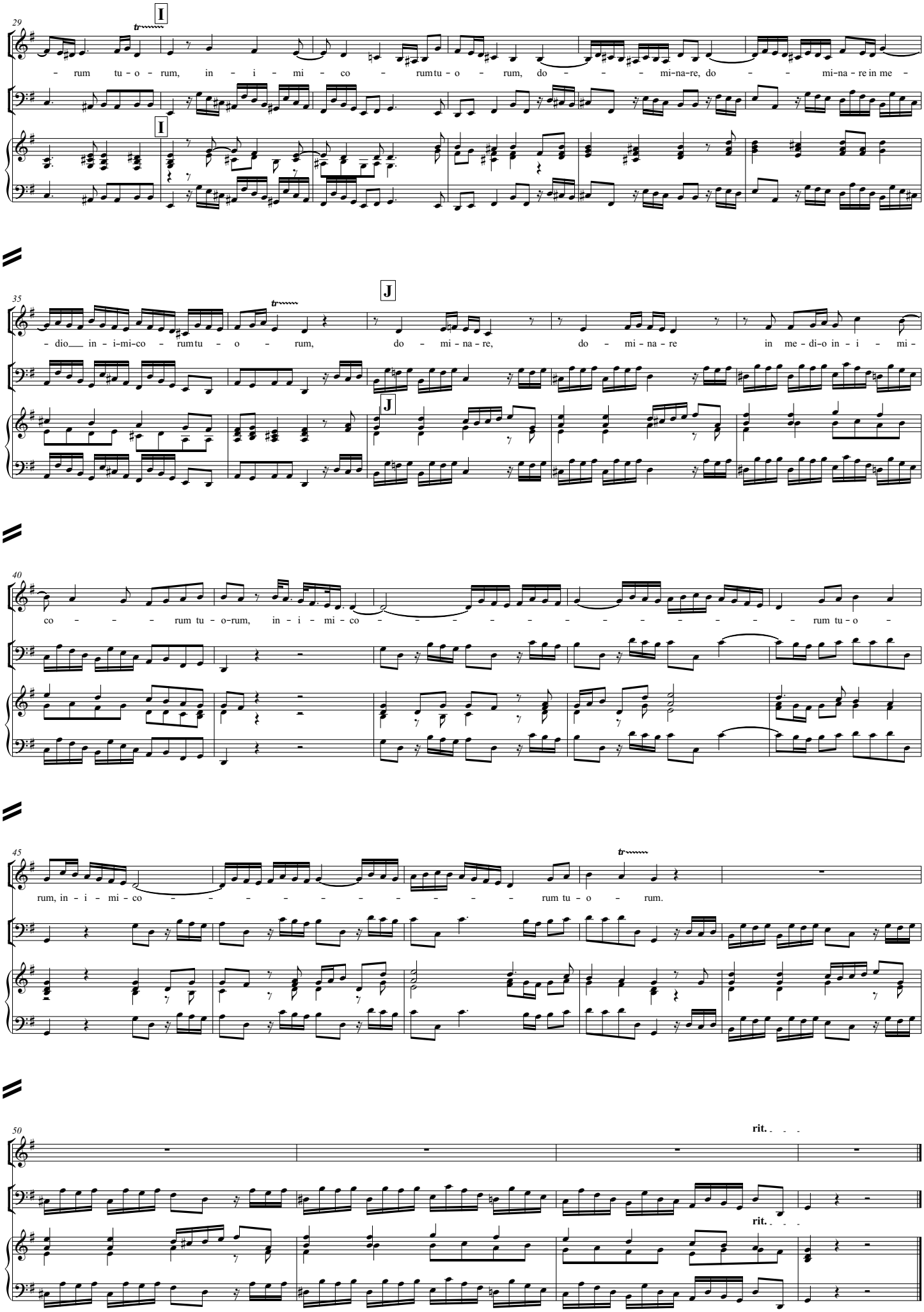
29
I
– rum tu – o – rum, in – i – mi – co – rumtu – o – rum, do – – – mi-na-re, do – – mi-na – re in me –
35
J
– dio___ in – i-mi-co – rumtu – o – rum, do – mi – na – re, do – mi – na – re in me – di-o in – i – mi –
40
co – – – rum tu – o-rum, in – i – mi – co – – – – – – – – – – – – – – rum tu – o –
45
rum, in – i – mi – co – – – – – – – – – – – rum tu – o – rum.
50
rit.
rit.

3. Tecum principium

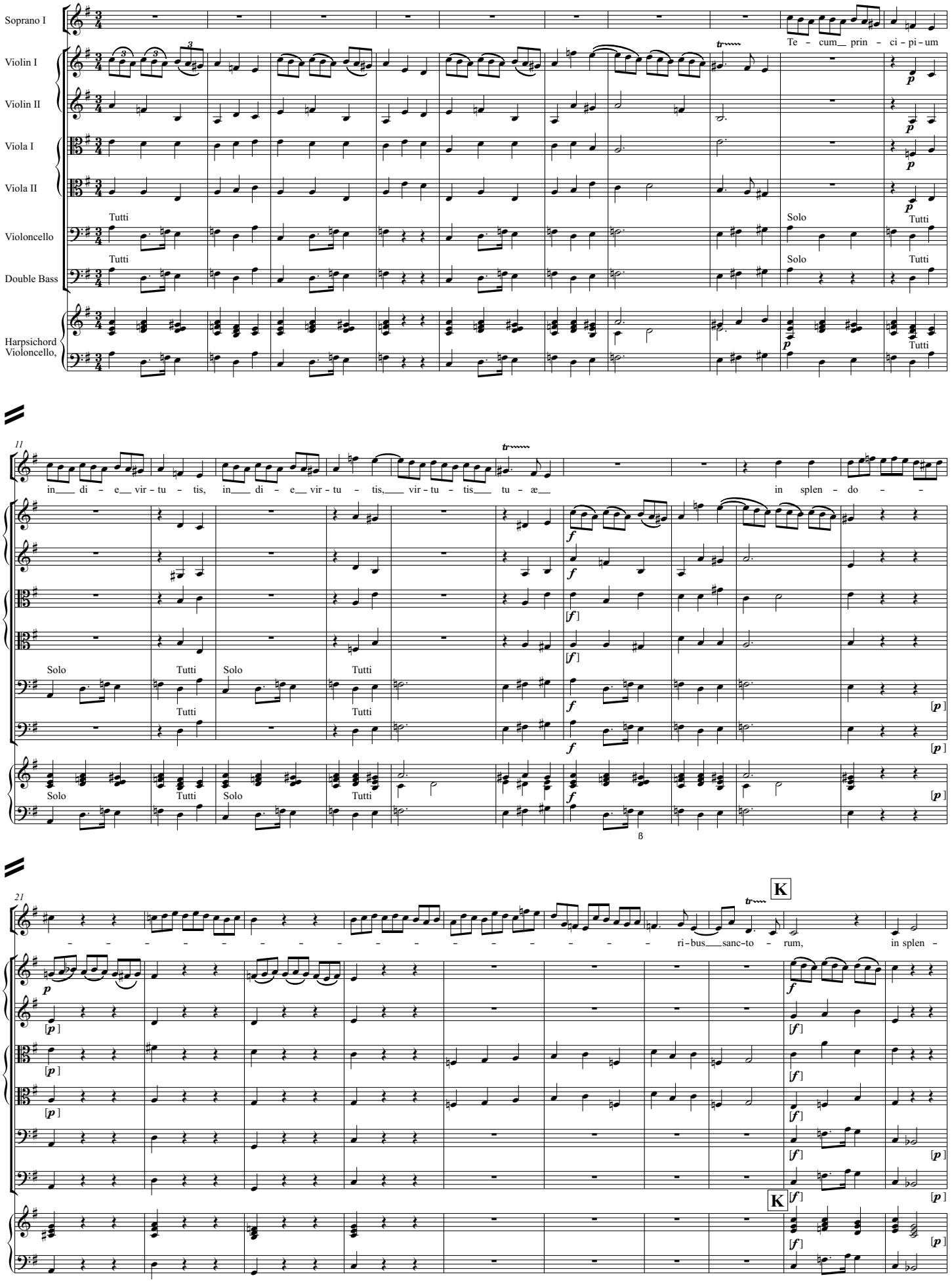

31

do - ri - bus sanc - to - - - - - rum, in splen - do - ri - bus sanc - to - rum, te - cum prin - ci - pi - um in di - e vir

Solo Tutti Solo Tutti Solo

42

tu - tis, vir - tu - tis tu - æ in splen - do - - - - - - - - - - - - - -

Tutti

51

- - - - - - - - - ri - bus sanc - to - rum,

L

Solo Tutti

61

te - cum prin - ci - pi-um in di - e vir - tu - tis, vir - tu - tis tu - æ in splen - do - - - - - - - - -

Solo

Solo

Solo

71

- - - - - - - - ri - bus sanc - to - - - - - - - - - - - - - - - - - rum: ex u - te - ro

M

Tutti

Tutti

Tutti

M

80

an - te lu - ci - fe - rum ge - nui te, ge - nui te, ge - nui te.

Solo

Solo

Solo

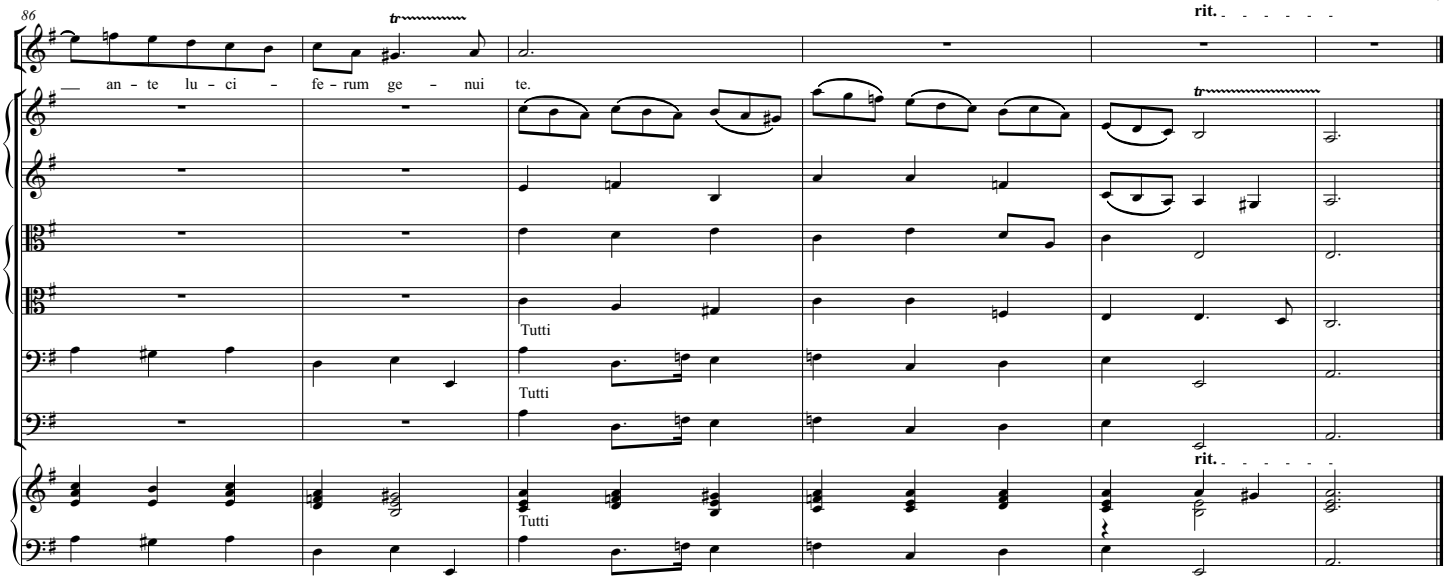
86
rit.
— an - te lu - ci - fe - rum ge - nui te.
Tutti
Tutti
Tutti
rit.

4. Juravit Dominus

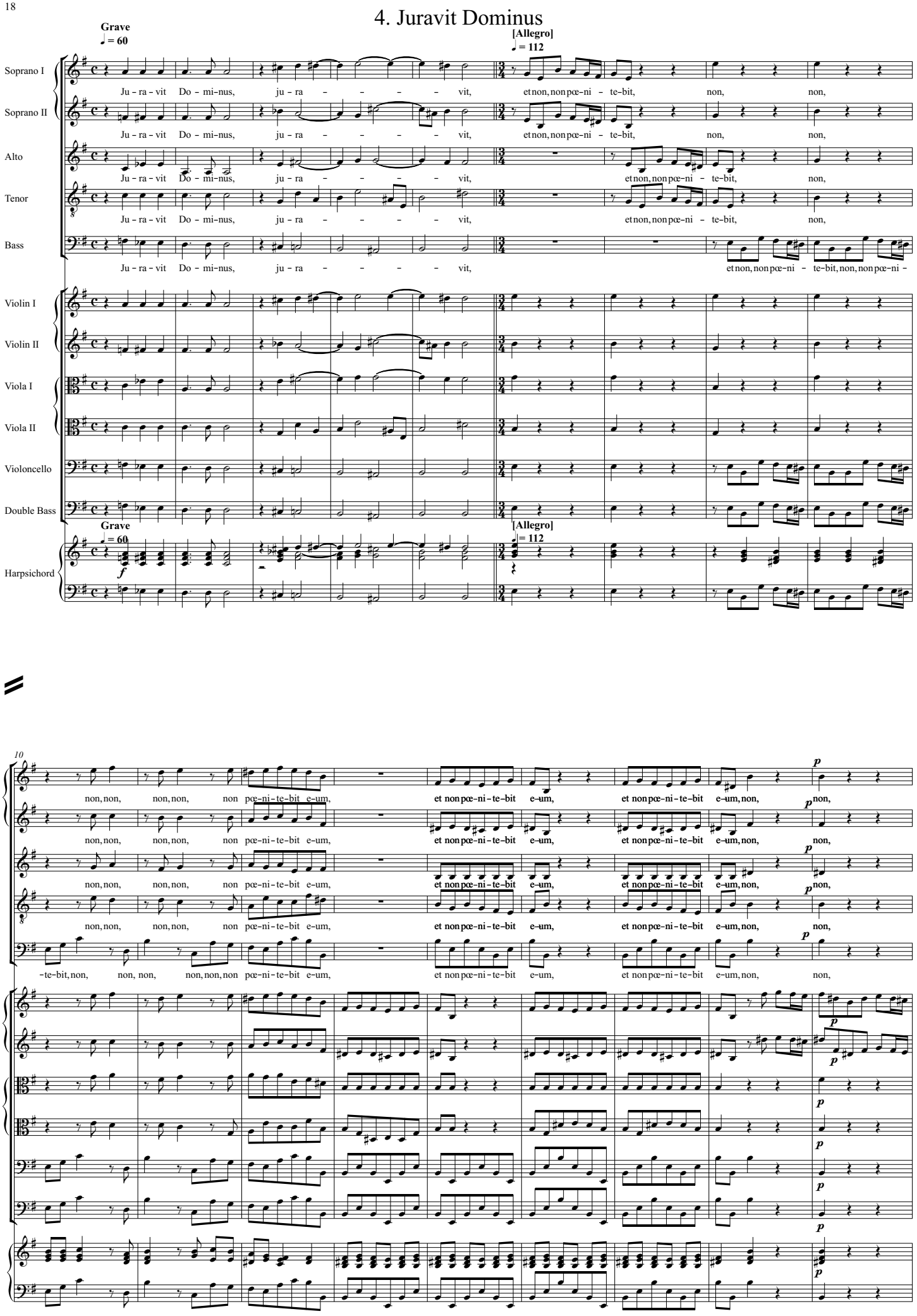

19

N [Grave] ♩ = 60

pp

non. Ju - ra - vit Do - mi-nus, ju - ra - vit Do - - mi-nus, Do - - mi - nus, ju - ra-vit.

più p

f

[Grave]

N f ♩ = 60

pp

30

[Allegro] ♩ = 112

et non, non pœ - ni - te-bit, non, non, non pœ-ni - te-bit, non, non, non pœ-ni - te-bit, non, non pœ-ni - te-bit, non pœ - ni - te - -

et non, non pœ - ni - te-bit, non, non pœ-ni - te-bit, non, non, non pœ-ni - te-bit, non, non pœ-ni - te-bit, non pœ - ni - te - -

et non, non pœ - ni - te-bit, non, non pœ-ni - te-bit, non, non, non, non pœ-ni - te-bit, non, non pœ-ni - te-bit, et non, non pœ-ni -

et non, non pœ - ni - te-bit, non, non, non, non pœ-ni - te-bit, non, non pœ-ni - te-bit, et non, non pœ-ni -

non pœ-ni - te-bit, non, non, non pœ-ni - te-bit, non, non pœ-ni - te-bit, et non, non pœ-ni -

[Allegro] ♩ = 112

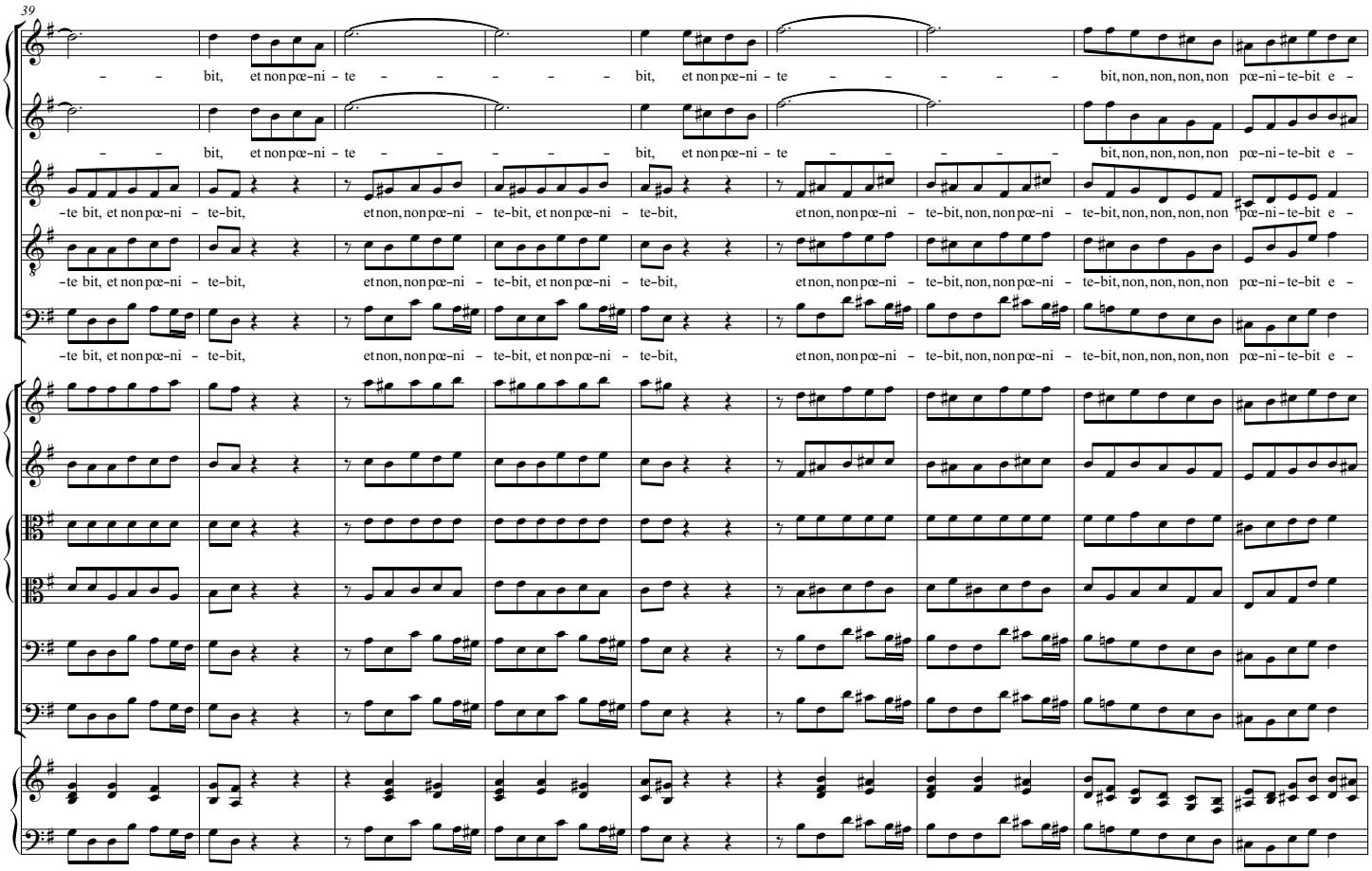
39
bit, et non pœ-ni - te bit, et non pœ-ni - te bit, non, non, non, non pœ-ni - te-bit e -
bit, et non pœ-ni - te bit, et non pœ-ni - te bit, non, non, non, non pœ-ni - te-bit e -
-te bit, et non pœ-ni - te-bit, et non, non pœ-ni - te-bit, et non pœ-ni - te-bit, et non, non pœ-ni - te-bit, non, non pœ-ni - te-bit, non, non, non, non pœ-ni - te-bit e -
-te bit, et non pœ-ni - te-bit, et non, non pœ-ni - te-bit, et non pœ-ni - te-bit, et non, non pœ-ni - te-bit, non, non pœ-ni - te-bit, non, non, non, non pœ-ni - te-bit e -
-te bit, et non pœ-ni - te-bit, et non, non pœ-ni - te-bit, et non pœ-ni - te-bit, et non, non pœ-ni - te-bit, non, non pœ-ni - te-bit, non, non, non, non pœ-ni - te-bit e -

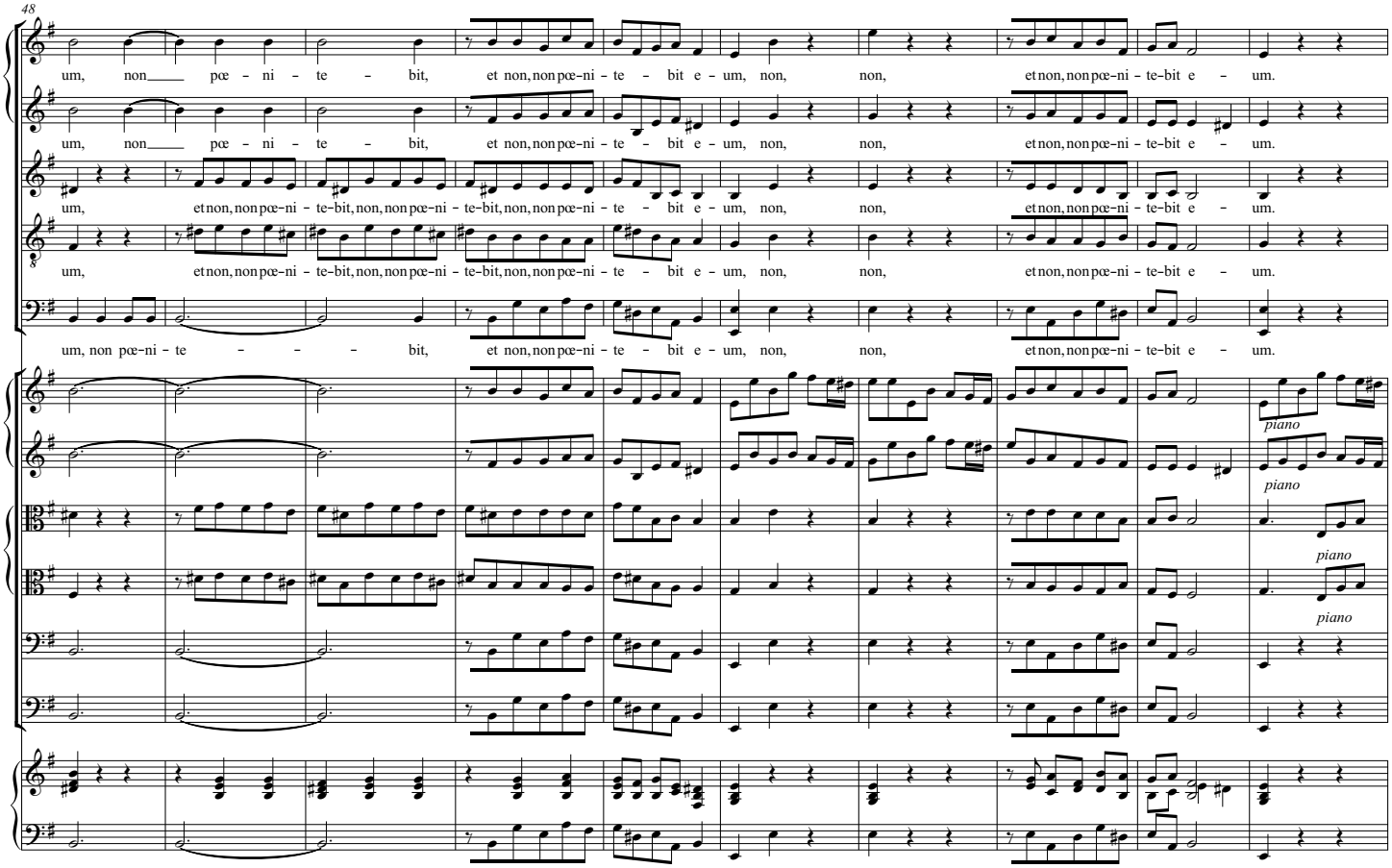
48
um, non pœ - ni - te - bit, et non, non pœ-ni - te - bit e - um, non, non, et non, non pœ-ni - te-bit e - um.
um, non pœ - ni - te - bit, et non, non pœ-ni - te - bit e - um, non, non, et non, non pœ-ni - te-bit e - um.
um, et non, non pœ-ni - te-bit, non, non pœ-ni - te-bit, non, non pœ-ni - te - bit e - um, non, non, et non, non pœ-ni - te-bit e - um.
um, et non, non pœ-ni - te-bit, non, non pœ-ni - te-bit, non, non pœ-ni - te - bit e - um, non, non, et non, non pœ-ni - te-bit e - um.
um, non pœ-ni - te bit, et non, non pœ-ni - te - bit e - um, non, non, et non, non pœ-ni - te-bit e - um.
piano
piano
piano
piano

5. Tu es sacerdos

58

rit.

1

se - cun-dum or - di - nem Mel-chi-se-dech, se - cun-dum

se-cun-dum or - di - nem Mel-chi-se-dech, se - cun-dum or - di - nem Mel

se-cun-dum or-di-nem Mel - chi-se-dech,

se-dech, se - cun-dum or - di - nem Mel-chi-se-dech,

Tu es sa - cer - dos in æ -

pianiss.

pianiss.

pianiss.

pianiss.

rit.

p

pp

f

f

f

3

or-di-nem Mel-chi - - se dech, tu es sa - cer - dos in æ -

chi - - - - - se dech, se - cun-dum or - di - nem Mel

se-cun-dum or - - - - - - - di-nem,

se-cun-dum or - di - nem Mel-chi-se-dech,

se-cun-dum or - - - - - - - - di - nem, se - cun-dum or-di-nem Mel-chi-se-dech,

ter - - - - num

se-cun-dum or-di-nem Mel - chi-se-dech,

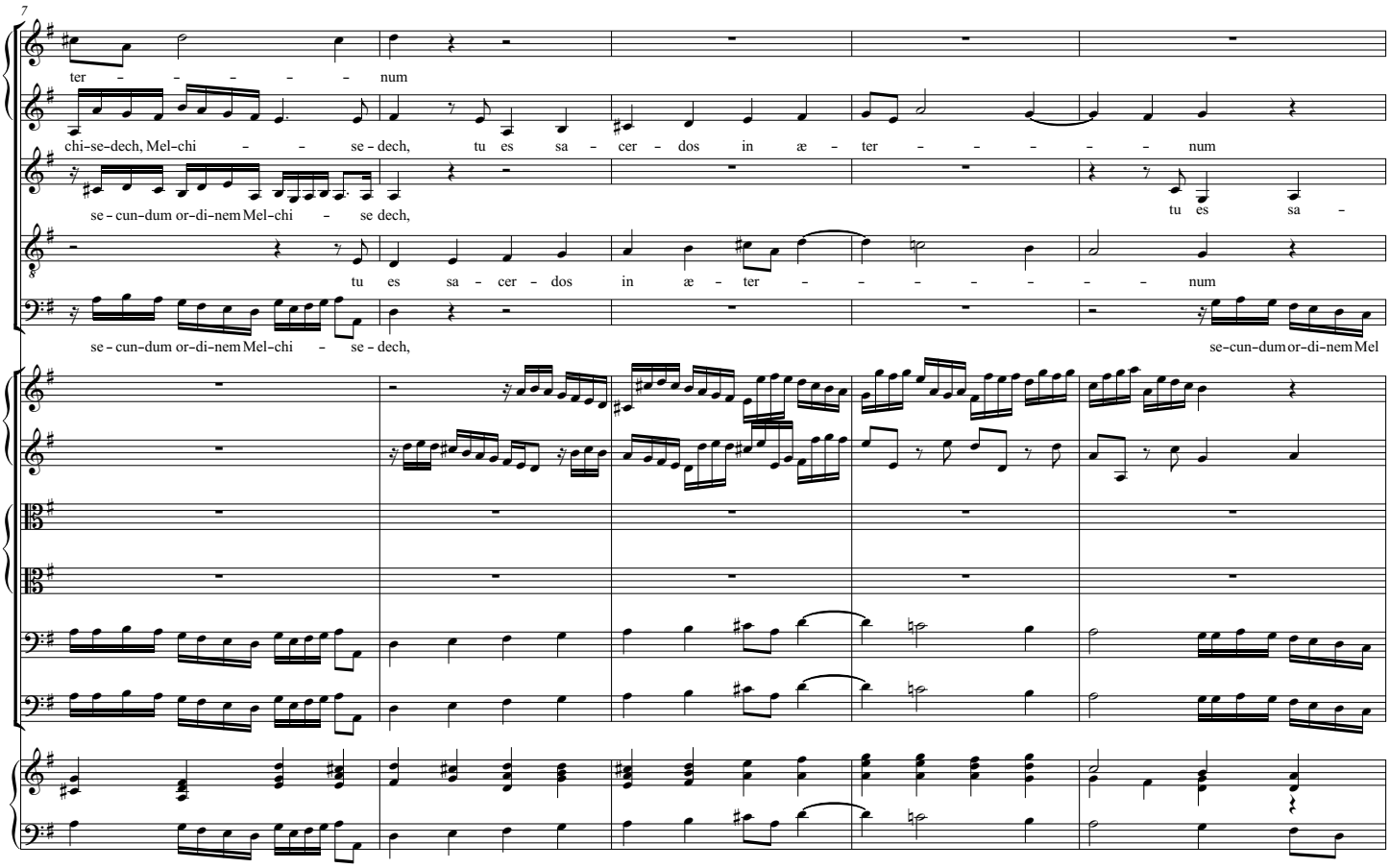
7
ter - - - - - num
chi-se-dech, Mel-chi - - se - dech, tu es sa - cer - dos in æ - ter - - - - - num
se - cun-dum or-di-nem Mel-chi - se dech, tu es sa -
tu es sa - cer - dos in æ - ter - - - - - - - num
se - cun-dum or-di-nem Mel-chi - se - dech, se-cun-dum or-di-nem Mel

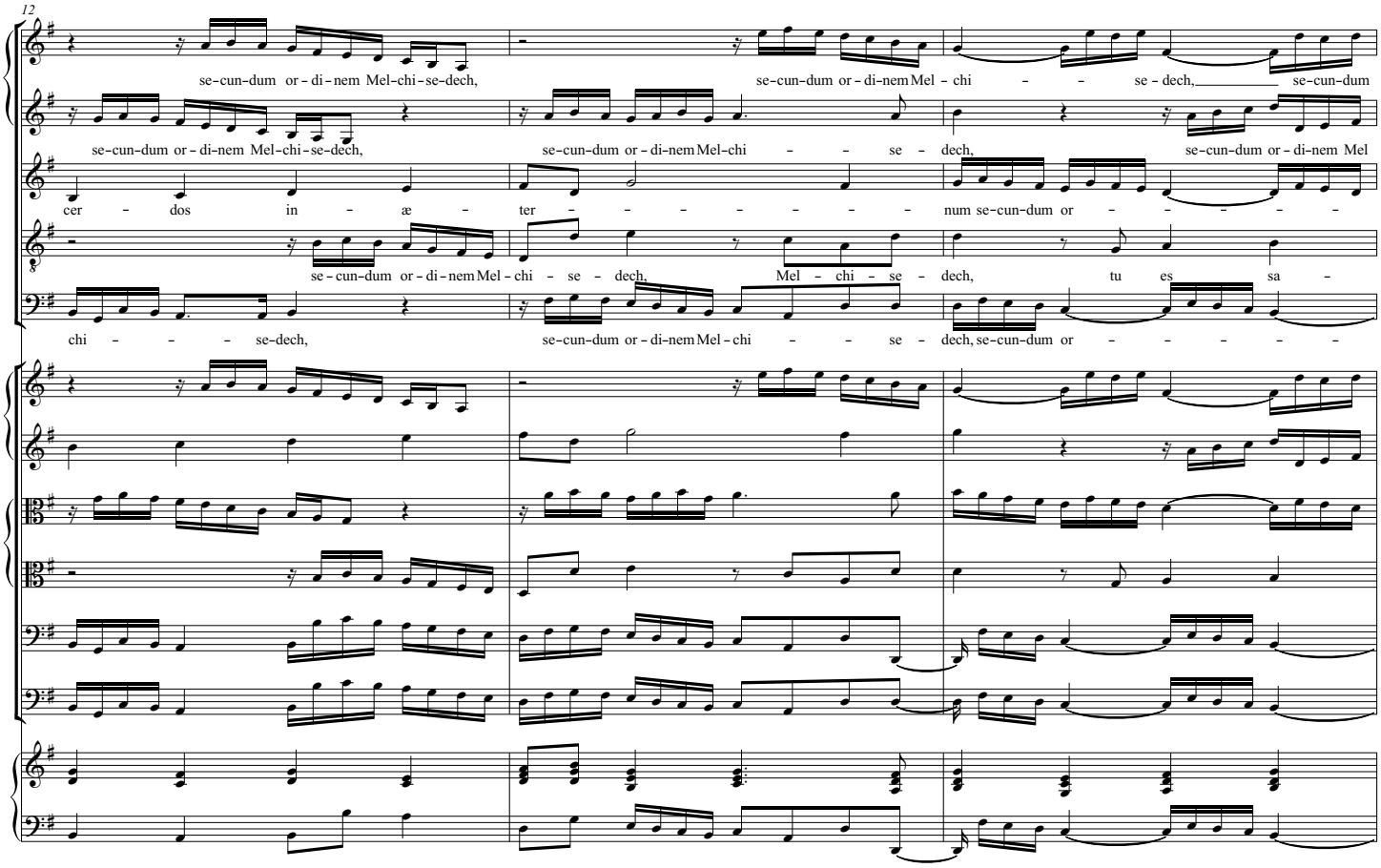
12
se-cun-dum or - di - nem Mel-chi-se-dech, se-cun-dum or - di-nem Mel - chi - - se - dech, se-cun-dum
se-cun-dum or - di-nem Mel-chi-se-dech, se-cun-dum or - di-nem Mel-chi - - se - dech, se-cun-dum or - di-nem Mel
cer - dos in - æ - ter - - - - - - - num se-cun-dum or - - - - -
se - cun-dum or - di - nem Mel - chi - se - dech, Mel - chi - se - dech, tu es sa -
chi - - - se-dech, se-cun-dum or - di-nem Mel - chi - - se - dech, se-cun-dum or - - - - -

15

or - di-nem Mel-chi - - - - - - - se - dech, se-cun-dum or - - - di-nem Mel-chi - - - - se

chi-se-dech, Mel-chi - - - se - dech, se-cun-dum or - - - - - - di-nem Mel-chi-se-dech, Mel - chi - se-dech, Mel-chi - se-

- - di - nem Mel - chi - se - dech,

cer - dos in æ - ter - - - - - - - - - - num, in æ - ter -

- - - di-nem Mel-chi - - se-dech, tu

19

O

dech, se - cun-dum or - di - nem Mel - chi-se-dech, se-cun-dum or - di nem Mel - chi -

dech, se - cun-dum or - di - nem Mel-chi-se-dech, Mel-chi - - - - - se - dech,

se-cun-dum or - di nem Mel-chi-se-dech, se - cun-dum or - di - nem Mel-chi-se-dech, se-cun-dum or - di nem Mel-chi - se-dech, se-cun-dum

num, se-cun-dum or - di - nem Mel-chi-se-dech, se - cun - dum or - - - - - - - - - di -

es sa - cer - dos in - æ - ter - - - - - - - - - - - - -

O

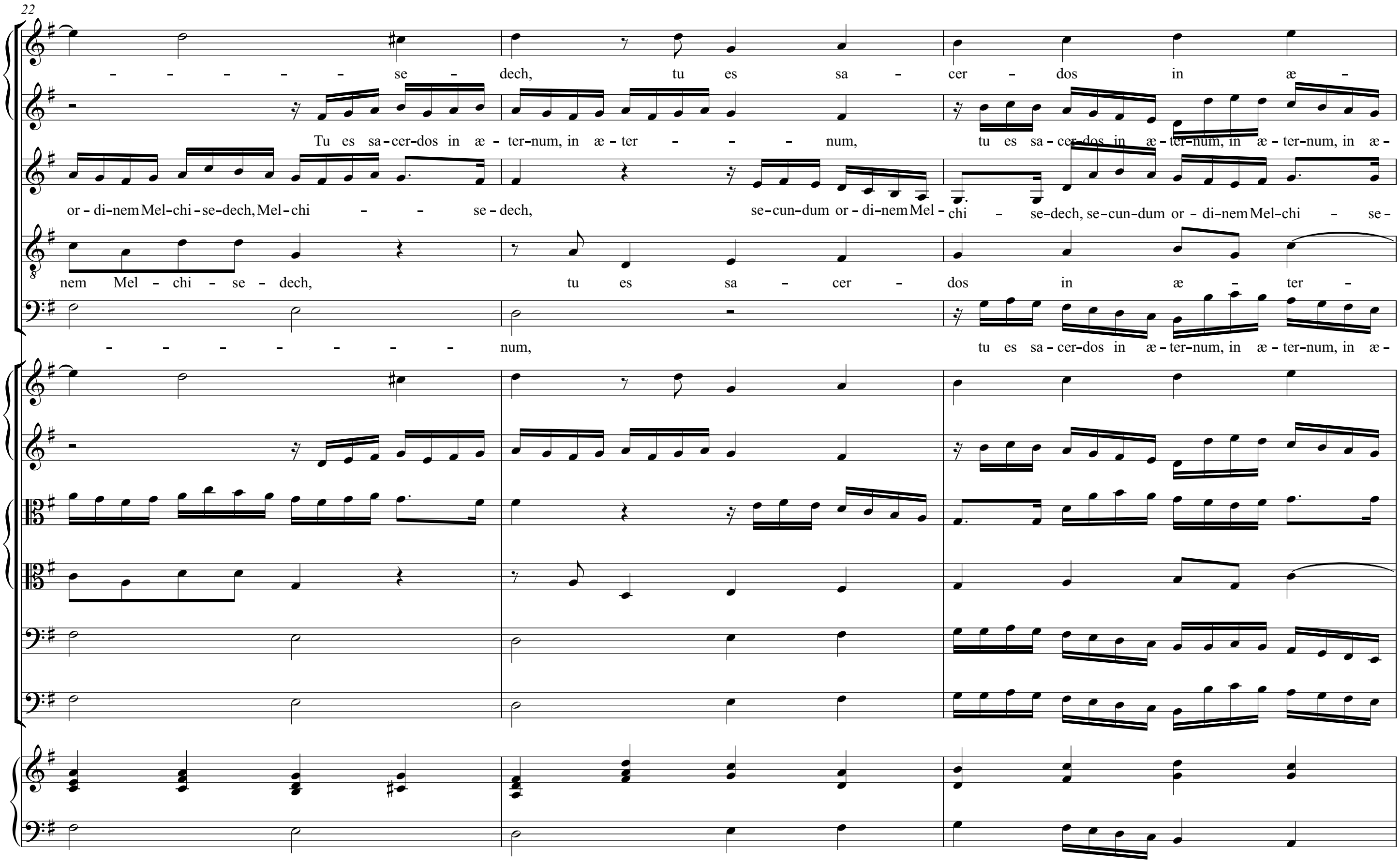
22
- - - se - dech, tu es sa - cer - dos in æ -
Tu es sa-cer-dos in æ-ter-num, in æ-ter - - num, tu es sa-cer-dos in æ-ter-num, in æ-ter-num, in æ-
or-di-nem Mel-chi-se-dech, Mel-chi - - se-dech, se-cun-dum or-di-nem Mel-chi - se-dech, se-cun-dum or-di-nem Mel-chi - se-
nem Mel - chi - se - dech, tu es sa - cer - dos in æ - ter -
- - - num, tu es sa-cer-dos in æ-ter-num, in æ-ter-num, in æ-

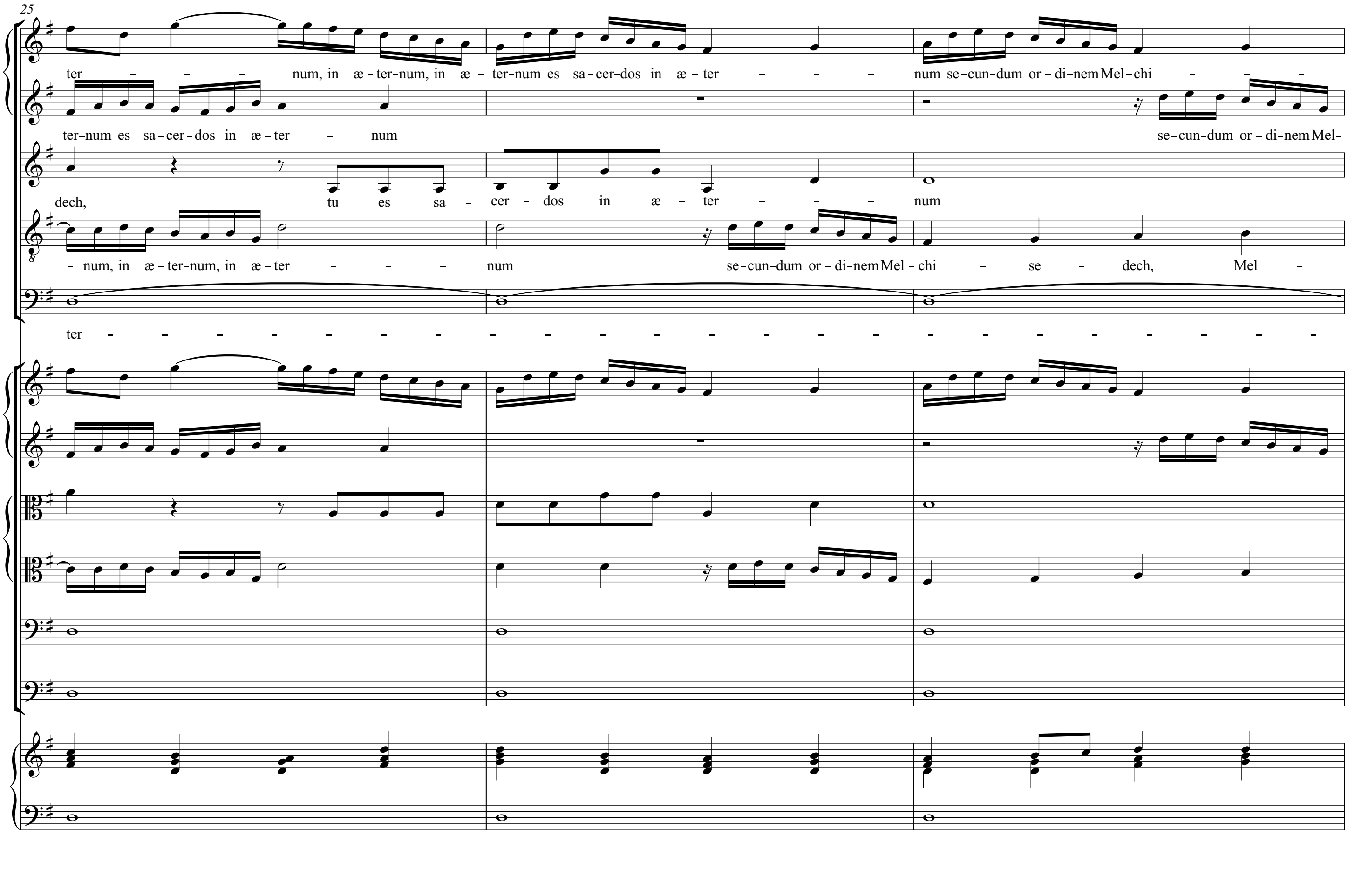
25
ter - - num, in æ-ter-num, in æ-ter-num es sa-cer-dos in æ-ter - - num se-cun-dum or-di-nem Mel-chi -
ter-num es sa-cer-dos in æ-ter - num se-cun-dum or-di-nem Mel-
dech, tu es sa - cer - dos in æ - ter - num
- num, in æ-ter-num, in æ-ter - num se-cun-dum or-di-nem Mel-chi - se - dech, Mel -
ter - - -

28

rit.

se - dech, se - cun - dum or - di - nem Mel - chi - - - - - se - dech.

chi - - - - - - - se - - dech, Mel - chi - - - se - dech.

se - cun - dum or - di - nem Mel - chi - - se - - dech, Mel - chi - - - se - dech.

chi - - - - - - - se - - dech, Mel - chi - - se - dech.

- - - - - - num se - cun - dum or - di - nem Mel - chi - - - se - dech.

rit.

6. Dominus a dextris tuis

1

Allegro

Violin I

Violin II

Violoncello

Tutti

Double Bass

Tutti

Allegro

Harpsichord

11

Solo

Do - - mi-nus, Do - - mi-nus a

Solo

Do - mi-nus, Do - - mi-nus a dex -

tr

tr

Solo (soprano duet)

22

dex - tris tu - is con - fre - - git, con - fre - git in di - - e i - - - ræ su -

- tris tu - is con - fre - - git, con - fre - - git in di - e i - - ræ su -

33

P

æ re - ges, in di - e i - ræ su - æ re - ges.

æ re - ges, in di - e i - ræ su - æ re - ges.

Solo

Do - - mi-nus, Do - - mi-nus a

Solo

Do - mi-nus, Do - - mi-nus a dex - tris

(tenor duet)

P

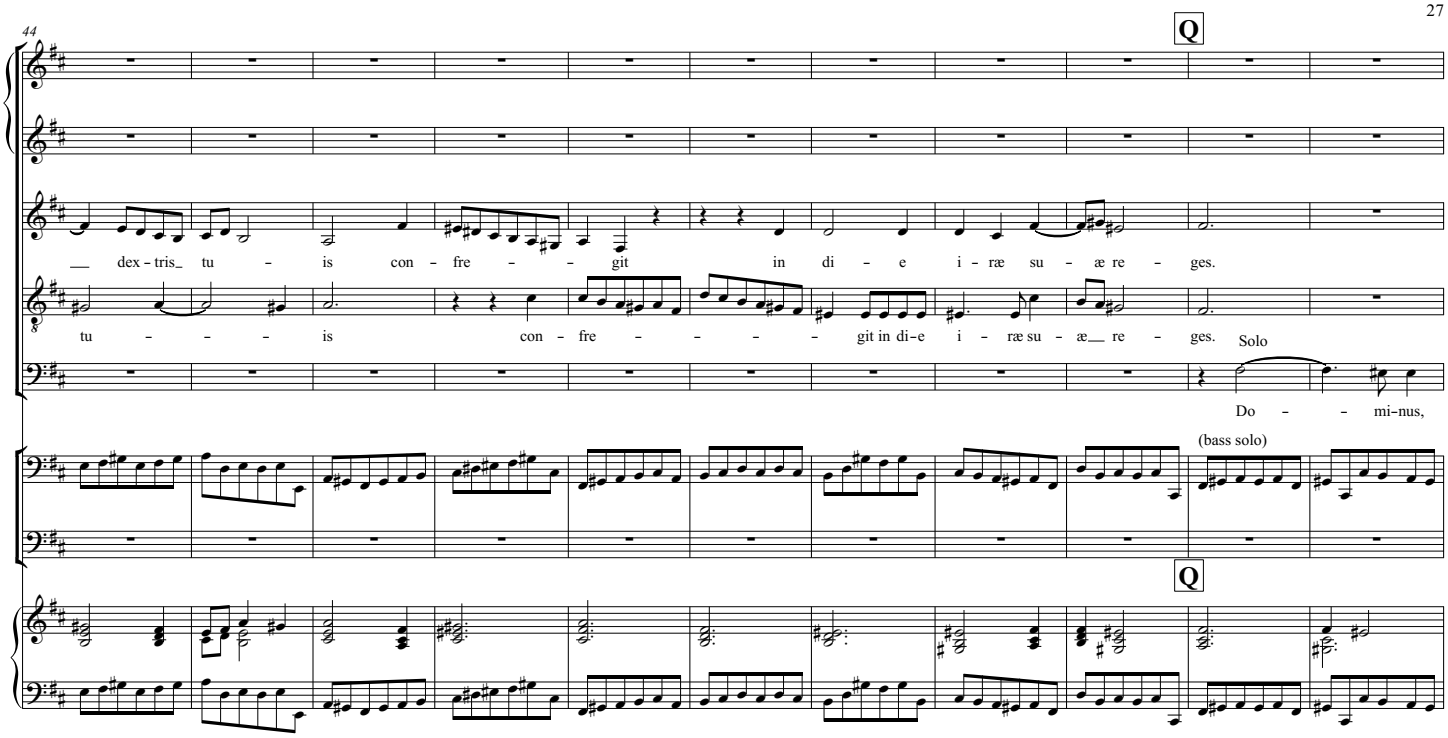
44
Q
dex - tris tu - is con - fre - - git in di - e i - ræ su - æ re - ges.
tu - - - is con - fre - - - - git in di-e i - ræ su - æ re - ges.
Solo
Do - - mi-nus,
(bass solo)
Q

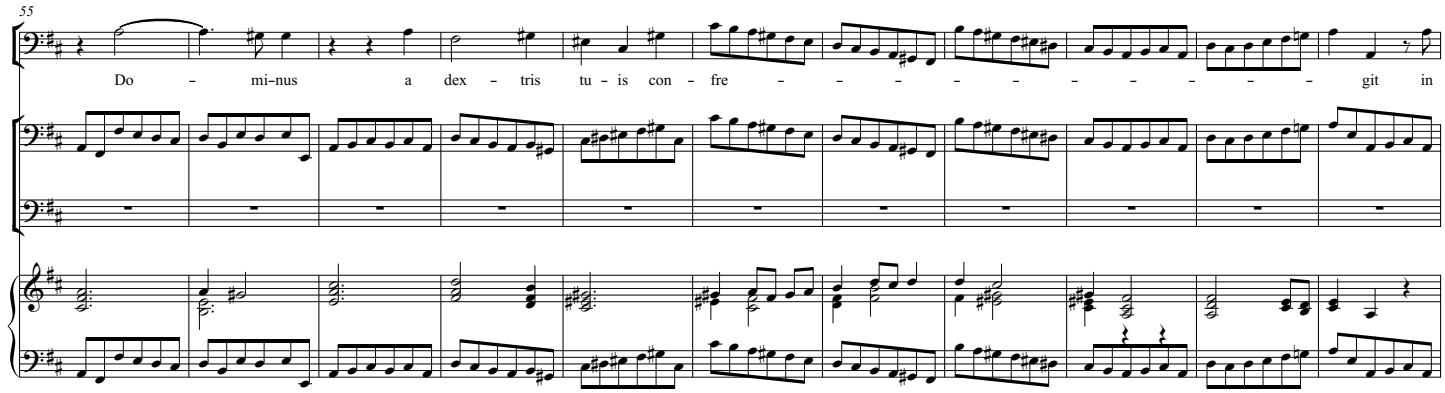
55
Do - mi-nus a dex - tris tu - is con - fre - - - - - - - - - - git in

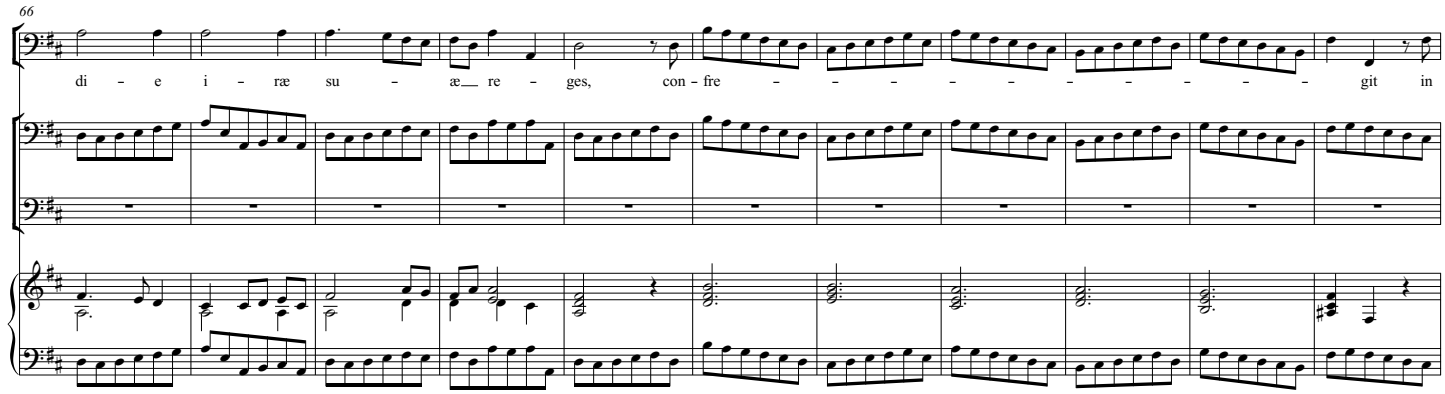
66
di - e i - ræ su - æ re - ges, con - fre - - - - - - - - - - git in

77

R

Tutti

Do – – mi-nus a dex-tris tu-is con-

Do – – mi-nus a dex-tris tu – is con-

Do – mi – nus a dex-tris tu – is, a dex-tris tu – is

Do – – mi-nus a dex-tris tu-is, a dex-tris

di – e i – ræ su – æ re – ges. Do – – mi-nus a dex-tris tu-is, a dex-tris

R

88

fre – – git, con-fre – – – – – – – – – – – git in di – e i – ræ su – æ

fre – – – – – – git con-fre – git in di – e i – ræ

con – fre – – – – – – – – git, con-fre – git in di – e

tu – is con – fre – – – – – – – – – – – – – – – – git in

tu – is con – fre – git

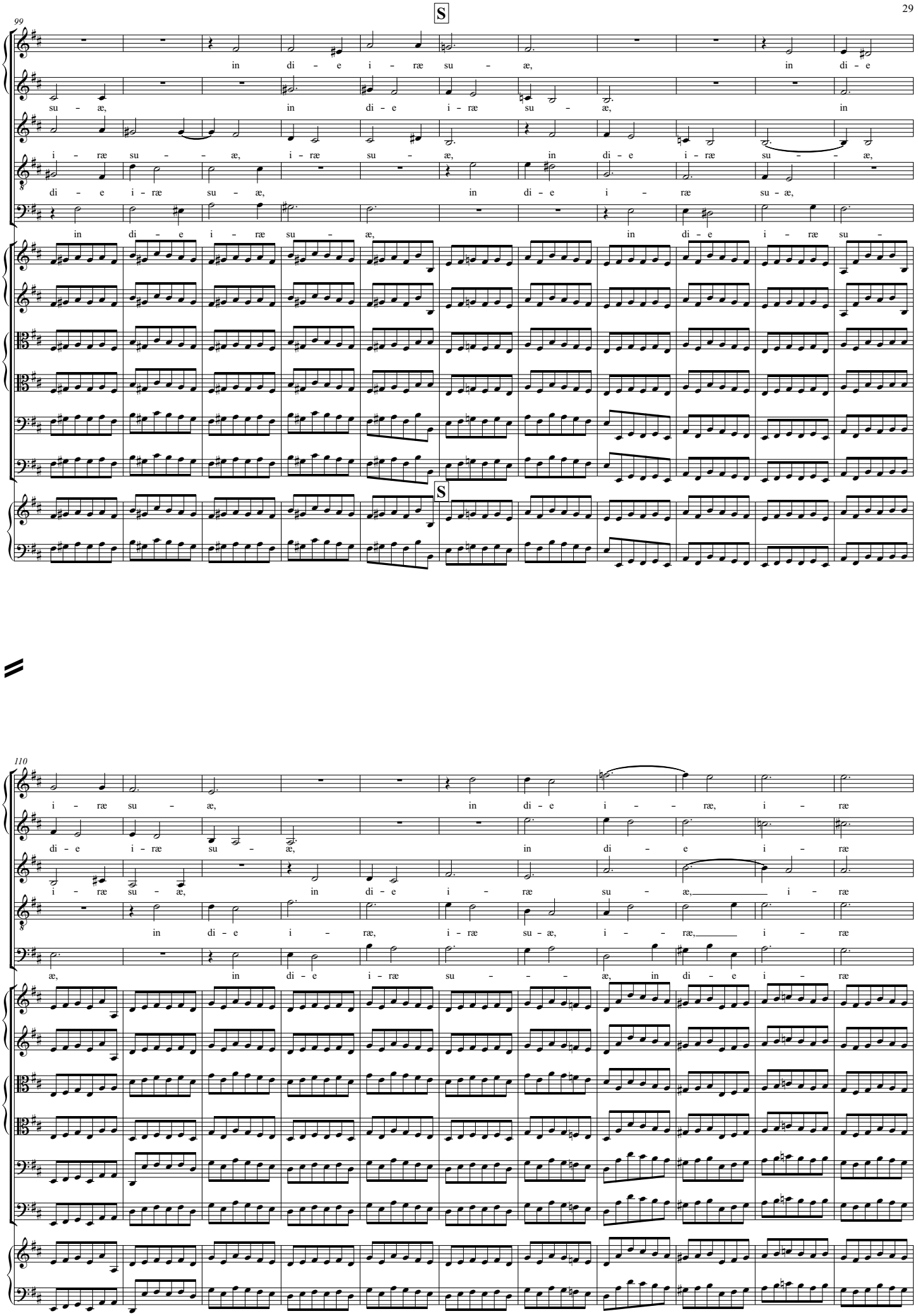
S
99
in di – e i – ræ su – æ, in di – e
su – æ, in di – e i – ræ su – æ, in
i – ræ su – – æ, i – ræ su – æ, in di – e i – ræ su – – æ,
di – e i – ræ su – æ, in di – e i – ræ su – æ,
in di – e i – ræ su – æ, in di – e i – ræ su –
S
110
i – ræ su – æ, in di – e i – – ræ, i – ræ
di – e i – ræ su – æ, in di – e i – ræ
i – ræ su – æ, in di – e i – ræ su – æ, i – ræ
in di – e i – ræ, i – ræ su – æ, i – – ræ, i – ræ
æ, in di – e i – ræ su – – – æ, in di – e i – ræ

121

T

su – æ re – – – ges con – fre – git, con – fre – git in di – e i–ræ su –

su – – æ re – – – ges con – fre – git, con – fre – git in di – e i–ræ su – æ

su – æ re – – – ges con – fre – git, con – fre – git in di – e i–ræ su – æ

su – æ re – – – ges con – fre – git, con – fre – git in di – e i–ræ su –

su – æ re – – – ges con – fre – git, con – fre – git in di – e i–ræ su –

T

132

–æ___ re – ges.

re – – ges.

re – – ges.

– æ re – ges.

–æ___ re – ges.

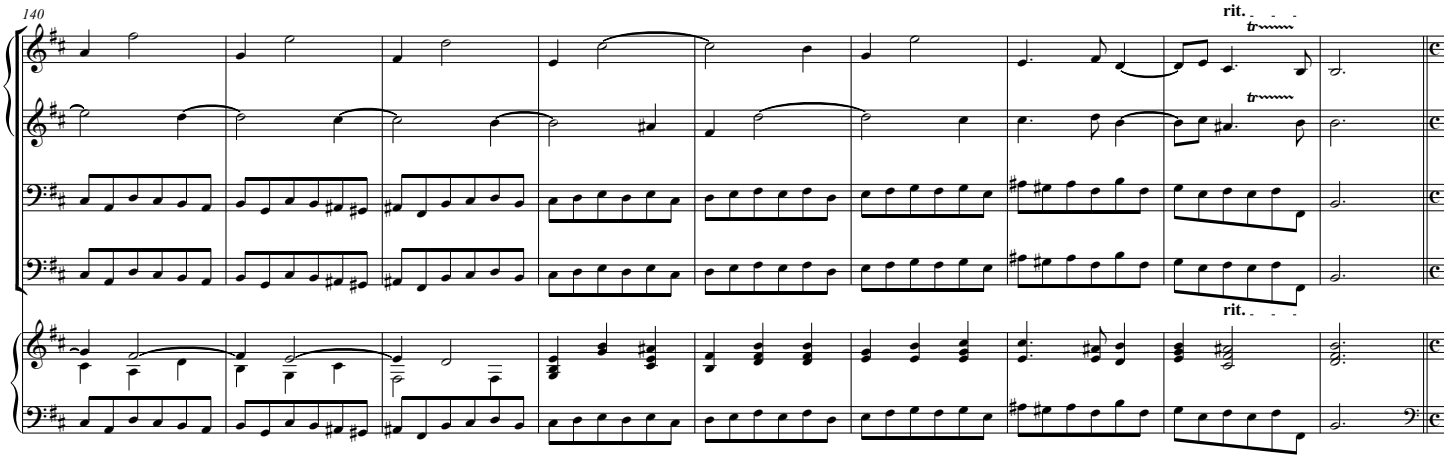
140
rit.
rit.

7. Judicabit

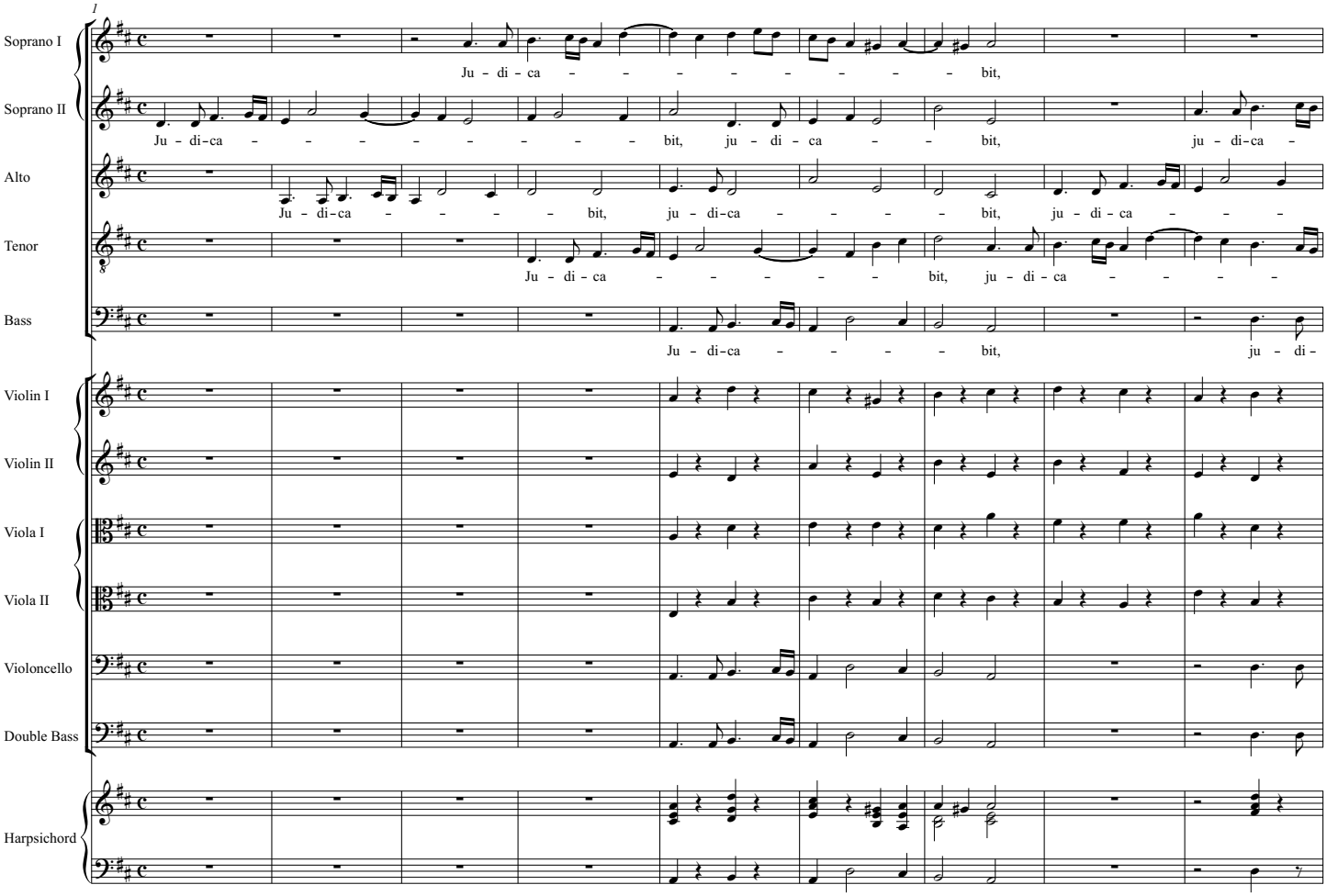
1
Soprano I
Ju - di - ca - - - - - - - - bit,
Soprano II
Ju - di-ca - - - - - - - - bit, ju - di - ca - - bit, ju - di-ca -
Alto
Ju - di-ca - - - - bit, ju - di-ca - - - - bit, ju - di - ca - - -
Tenor
Ju - di - ca - - - - - bit, ju - di - ca - - - -
Bass
Ju - di-ca - - - - bit, ju - di -
Violin I
Violin II
Viola I
Viola II
Violoncello
Double Bass
Harpsichord

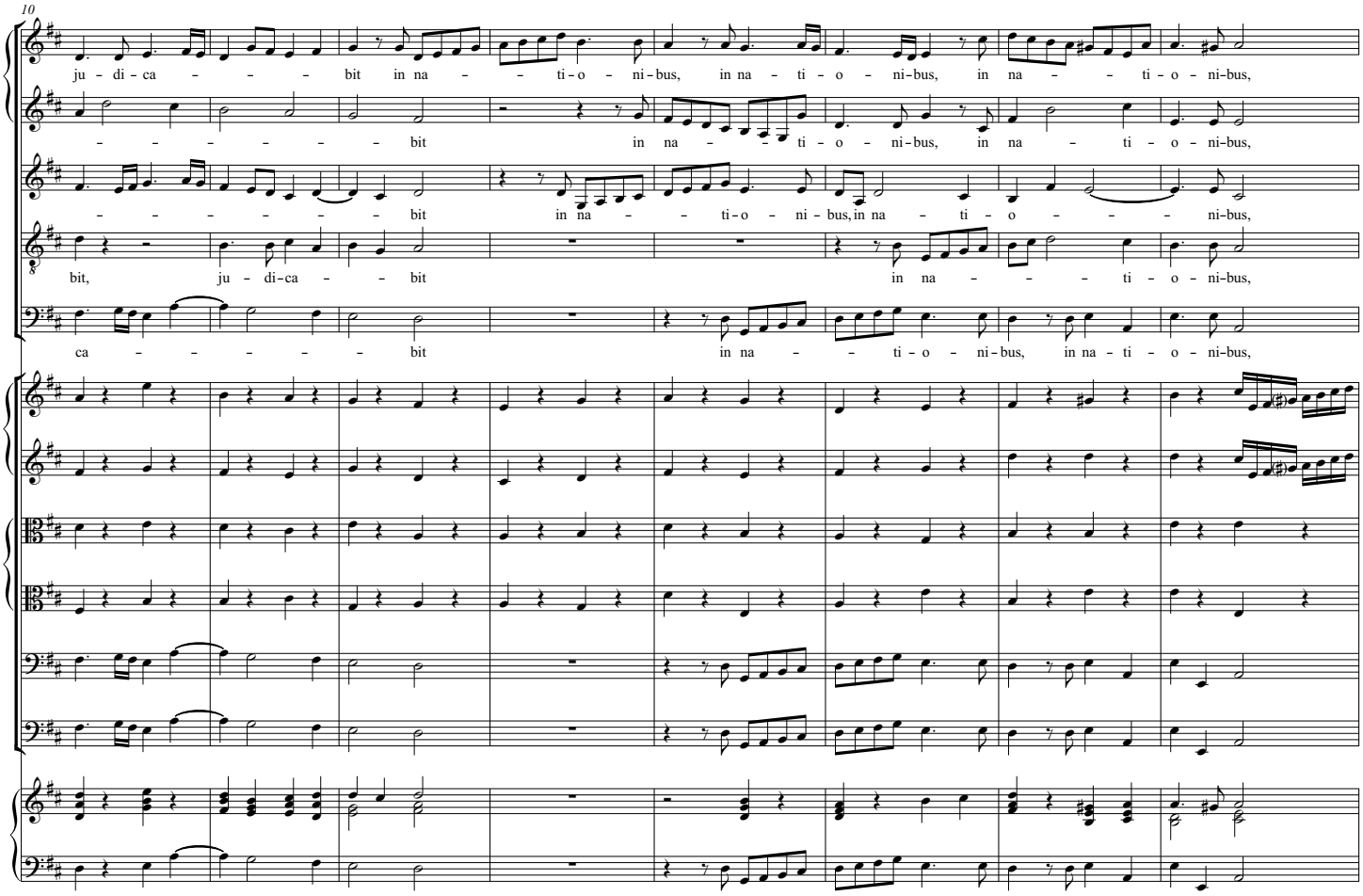
10
ju - di - ca - - - bit in na - - ti - o - ni - bus, in na - ti - o - ni - bus, in na - - ti - o - ni - bus,
- - - - - - - bit in na - - ti - o - ni - bus, in na - ti - o - ni - bus,
- - - - - - bit in na - - ti - o - ni - bus, in na - ti - o - - - ni - bus,
bit, ju - di - ca - - bit in na - - - ti - o - ni - bus,
ca - - - - - bit in na - - ti - o - ni - bus, in na - ti - o - ni - bus,

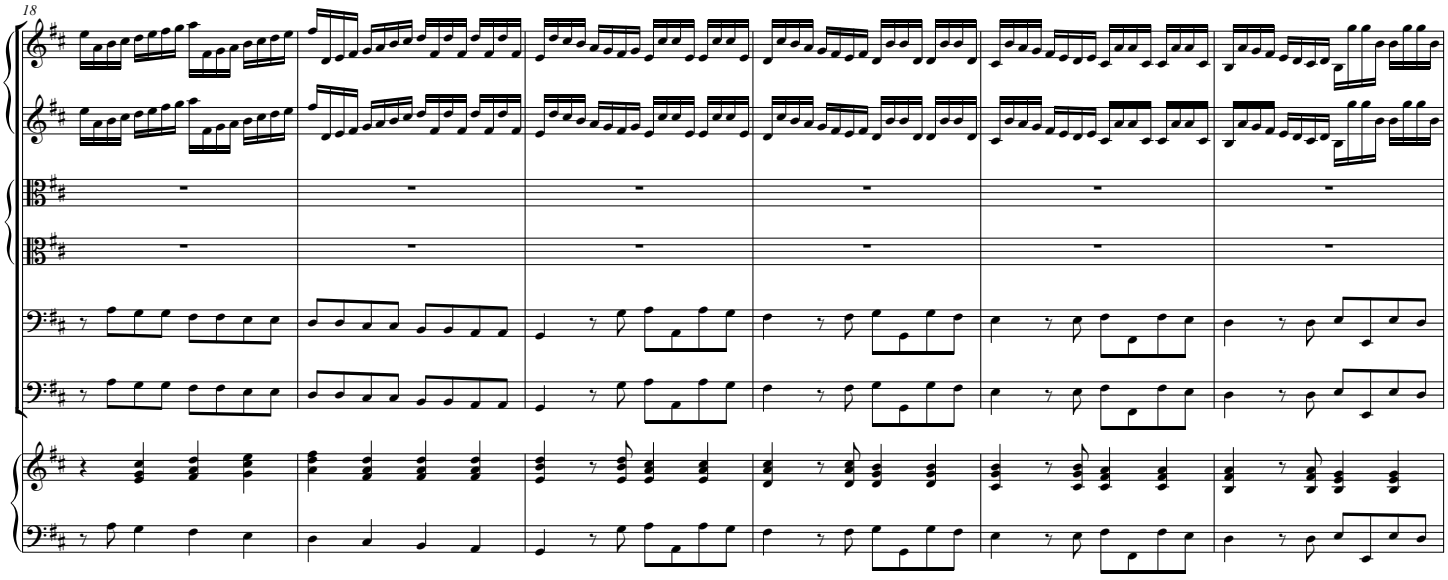
18

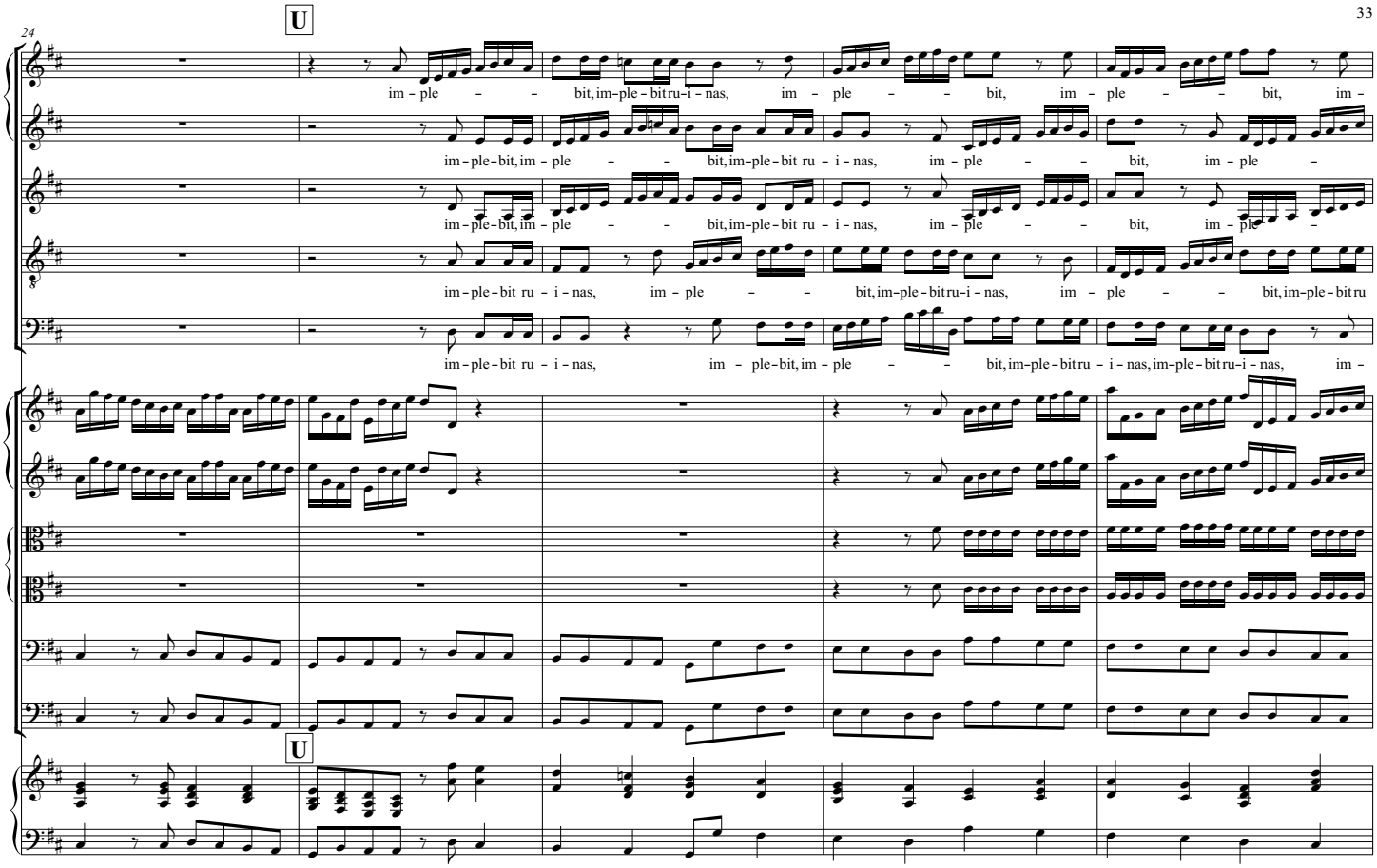
U
24
im - ple - - bit, im-ple - bit ru-i - nas, im - ple - - bit, im - ple - - bit, im -
im - ple-bit, im - ple - - bit, im-ple - bit ru - i - nas, im - ple - - bit, im - ple -
im - ple-bit, im - ple - - bit, im-ple - bit ru - i - nas, im - ple - - bit, im - ple -
im - ple-bit ru - i - nas, im - ple - - bit, im-ple - bit ru-i - nas, im - ple - - bit, im-ple - bit ru
im - ple-bit ru - i - nas, im - ple-bit, im - ple - - bit, im-ple - bit ru - i - nas, im-ple - bit ru-i - nas, im -
U

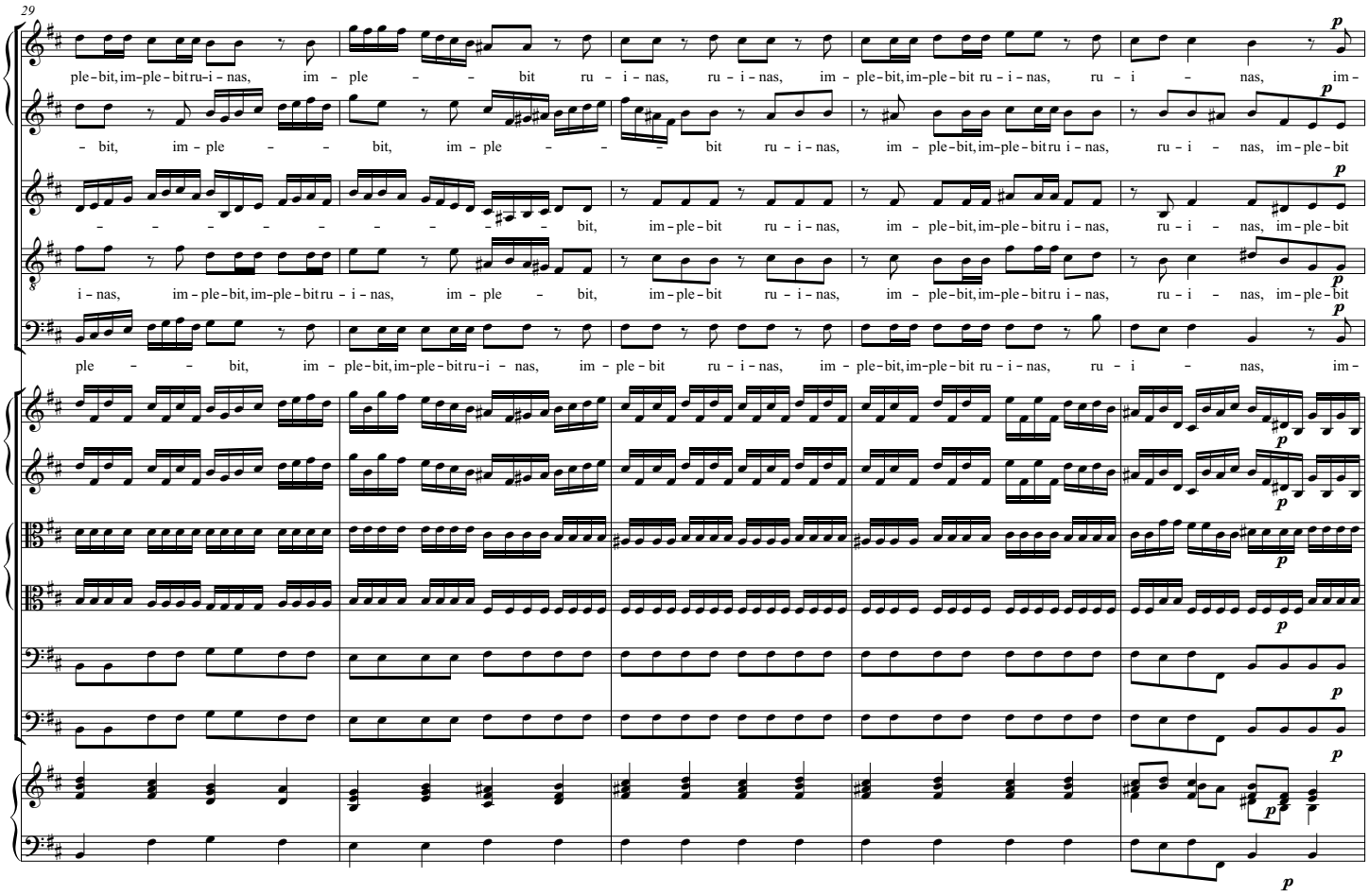
29
ple - bit, im-ple - bit ru-i - nas, im - ple - - bit ru - i - nas, ru - i - nas, im - ple - bit, im-ple - bit ru - i - nas, ru - i - nas, im -
- bit, im - ple - - bit, im - ple - - - bit ru - i - nas, im - ple - bit, im-ple - bit ru i - nas, ru - i - nas, im - ple - bit
- - - - - - - - - - bit, im - ple - bit ru - i - nas, im - ple - bit, im-ple - bit ru i - nas, ru - i - nas, im - ple - bit
i - nas, im - ple - bit, im-ple - bit ru - i - nas, im - ple - bit, im-ple - bit ru - i - nas, im - ple - bit, im-ple - bit ru i - nas, ru - i - nas, im - ple - bit
ple - - bit, im - ple - bit, im-ple - bit ru-i - nas, im - ple - bit ru - i - nas, im - ple - bit, im-ple - bit ru - i - nas, ru - i - nas, im -
p

34

ple - bit ru - i - nas, ru - i - nas, im - ple - bit ru - i - nas, ru - i - nas, im - ple - bit, im - ple - bit, im

ru - i - nas, im - ple - bit ru - i - nas, im - ple - bit ru - i - nas, ru - i - nas, ru - i - nas, im - ple - bit, im - ple - bit, im

ru - i - nas, im - ple - bit ru - i - nas, im - ple - bit ru - i - nas, ru - i - nas, im - ple - bit ru - i - nas, im - ple -

ru - i - nas, im - ple - bit ru - i - nas, im - ple - bit ru - i - nas, ru - i - nas, im - ple - bit ru - i - nas, im - ple -

ple - bit ru - i - nas, ru - i - nas, im - ple - bit ru - i - nas, ru - i - nas, im - ple - bit ru - i - nas, im - ple - bit ru - i - nas, im -

39

V

ple - bit, im - ple - bit ru - i - nas, im - ple - bit ru - i - nas, in na - - - - - -

ple - bit ru - i - nas, im - ple - bit im - ple - bit ru - i - nas, ju - di - ca - - - bit, ju - di - ca - bit in na - ti -

- bit ru - i - nas, im - ple - bit im - ple - bit ru - i - nas, ru - i - nas, in na - - - - - - - - - - ti -

- bit, im - ple - bit ru - i - nas, im - ple - bit ru - i - nas, im - ple - bit ru - i - nas, in na - - - - - - - - -

ple - bit, im - ple - bit ru - i - nas, im - ple - bit ru - i - nas, ju - di - ca - - - -

V

46

– ti – o – ni-bus, im-ple-bitru-i-nas, im-ple-bitru – i-nas, in na – ti – o-ni-bus, ju – di-ca –

o – ni-bus, im-ple-bitru-i-nas, im – ple – – bit, im – ple-bit, im-ple-bitru-i-nas, im – ple – – – – bit, im-ple-bitru-i-nas, ru-

o – ni-bus, im-ple-bitru-i-nas, im-ple-bitru – i-nas, im – ple – – bit, im-ple-bitru-i-nas, ju – di-ca – – – – – –

– ti – o – ni-bus, im-ple-bitru-i-nas, ju – di-ca – – – – – – bit, im – ple – – bit, im-ple-bitru-i-nas, im-

– – bit, im-ple-bitru-i-nas, im-ple-bitru – i-nas, in na – – – ti – o – ni-bus, in na – – – ti – o –

52

– – – – – – – bit, im – ple – – bit ru – i-nas, ru-

i-nas, im – ple – – bit, im-ple – bit ru-i-nas, im – ple – – bit, im – ple – bit ru – i-nas, ru – i-nas,

– – – – – bit in na – – – – ti – o – ni-bus, ru – i-nas, ru-

ple – – bit, im – ple – – bit, in na – – – – – ti – o – ni-bus, ru – i-nas, ru – i-nas,

– – – – – – – – – – ni – bus, im – ple – – – – – bit ru – i-nas,

57

i - nas, ru - i - nas, im - ple - bit, im - ple - bit ru - i - nas, im - ple - bit ru - i - nas,

im - ple - bit ru - i - nas, im - ple - bit ru - i - nas, ru - i - nas, ru - i - nas,

i - nas, ru - i - nas, im - ple - bit ru - i - nas, ru - i - nas, ru - i - nas,

im - ple - bit ru - i - nas, im - ple - bit ru - i - nas, ru - i - nas, ru - i - nas,

ru - i - - - nas, im - ple - bit ru - i - nas, ru - i - - - nas,

8. Conquassabit

1

Soprano I — *stacc*

Con-quas - sa - - - - - - bit, con-quas-sa-bit, con-quas - sa -

Soprano II — *stacc*

Con-quas - sa - - - - - - - bit, con-quas-sa-bit, con-quas - sa -

Alto

Con-quas - sa - - - bit, con-quas - sa - - - bit, con-quas-sa-bit, con-quas - sa -

Tenor — *stacc* *stacc*

Con-quas - sa - - - - - bit, con-quas - sa - - - bit, con-quas-sa-bit, con-quas - sa -

Bass — *stacc*

Con-quas - sa - - - - - bit, con-quas - sa - - - - - bit, con-quas-sa-bit, con-quas - sa -

Violin I — *stacc*

Violin II — *stacc*

Viola I — *stacc*

Viola II — *stacc*

Violoncello — *stacc*

Double Bass — *stacc*

Harpsichord — *stacc*

12

– bit, con-quas-sa-bit, con-quas – sa – bit, con-quas-sa-bit, con-quas – sa – – – bit, con-quas – sa – – – – – –

– bit, con-quas-sa-bit, con-quas – sa – bit, con-quas-sa-bit, con-quas – sa – – – bit, con-quas – sa – – – – – –

– bit, con-quas-sa-bit, con-quas – sa – bit, con-quas-sa-bit, con-quas – sa – – – bit, con-quas – sa – – – – – –

– bit, con-quas-sa-bit, con-quas – sa – bit, con-quas-sa-bit, con-quas – sa – – – bit, con-quas – sa – – – – – –

– bit, con-quas-sa-bit, con-quas – sa – bit, con-quas-sa-bit, con-quas – sa – – – bit, con-quas – sa – – – – – –

W

23

– – – bit, con-quas-sa-bit, con-quas – sa – bit, con – – quas – – sa – – bit

– – – bit, con-quas-sa-bit, con-quas – sa – bit, con – – quas – – sa – – bit

– – – bit, con-quas-sa-bit, con-quas – sa – bit, con – – quas – – sa – – bit

– – – bit, con-quas-sa-bit, con-quas – sa – bit, con – – quas – – sa – – bit

– – – bit, con-quas-sa-bit, con-quas – sa – bit, con – – quas – – sa – – bit

W

31

ca - pi - ta in ter - ra mul - to - rum, con - quas - sa - - - - - - - - - bit,

ca - pi - ta in ter - ra mul - to - rum, con - quas - sa - - - - - - - - - bit,

ca - pi - ta in ter - ra mul - to - rum, con - quas - sa - - - - - - - - - bit,

ca - pi - ta in ter - ra mul - to - rum, con - quas - sa - - - - - - - - - bit,

ca - pi - ta in ter - ra mul - to - rum, con - quas - sa - - - - - - - - - bit,

40

rit.

con - quas - - sa - - bit ca - pi - ta in ter - ra mul - to - rum.

con - quas - - sa - - bit ca - pi - ta in ter - ra mul - to - rum.

con - quas - - sa - - bit ca - pi - ta in ter - ra mul - to - rum.

con - quas - - sa - - bit ca - pi - ta in ter - ra mul - to - rum.

con - quas - - sa - - bit ca - pi - ta in ter - ra mul - to - rum.

rit.

9. De torrente in via

Soprano I
Soprano II
Tenor
Bass
Violin I
Violin II
Viola I
Viola II
Violoncello
Double Bass
Harpsichord

Solo
De tor-ren - te in vi - a, in
Solo
De tor-ren - te in vi - a, in vi-a bi - bet, in
sim
mf

9
vi - a bi - bet, in vi-a, in vi-a bi - bet, de tor - ren - - - - - - - - - - -
vi - a bi - bet, in vi-a, in vi-a bi - bet, de tor-ren - te in vi - a, de tor - ren - - - - -
Capella
prop - te - rea ex - al - ta - bit ca - put, prop - te - rea ex - al - ta - bit ca - put,
Capella
prop - te - rea ex - al - ta - bit ca - put, prop - te - rea ex - al - ta - bit ca - put,
p

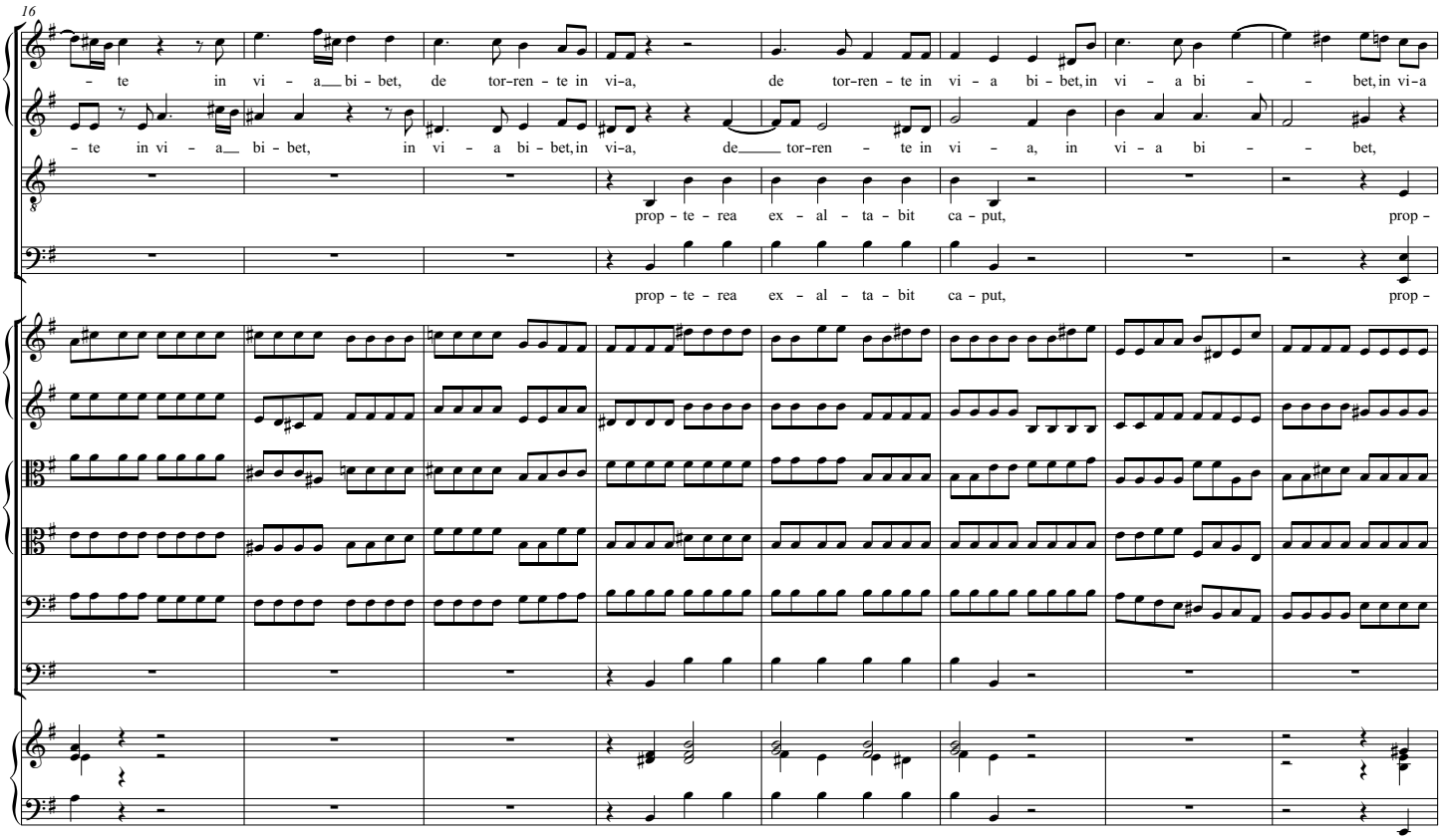
16
– te in vi – a bi – bet, de tor-ren – te in vi-a, de tor-ren – te in vi – a bi – bet, in vi – a bi – – bet, in vi-a
– te in vi – a bi – bet, in vi – a bi – bet, in vi-a, de tor-ren – te in vi – a, in vi – a bi – – bet,
prop – te – rea ex – al – ta – bit ca – put, prop –
prop – te – rea ex – al – ta – bit ca – put, prop –

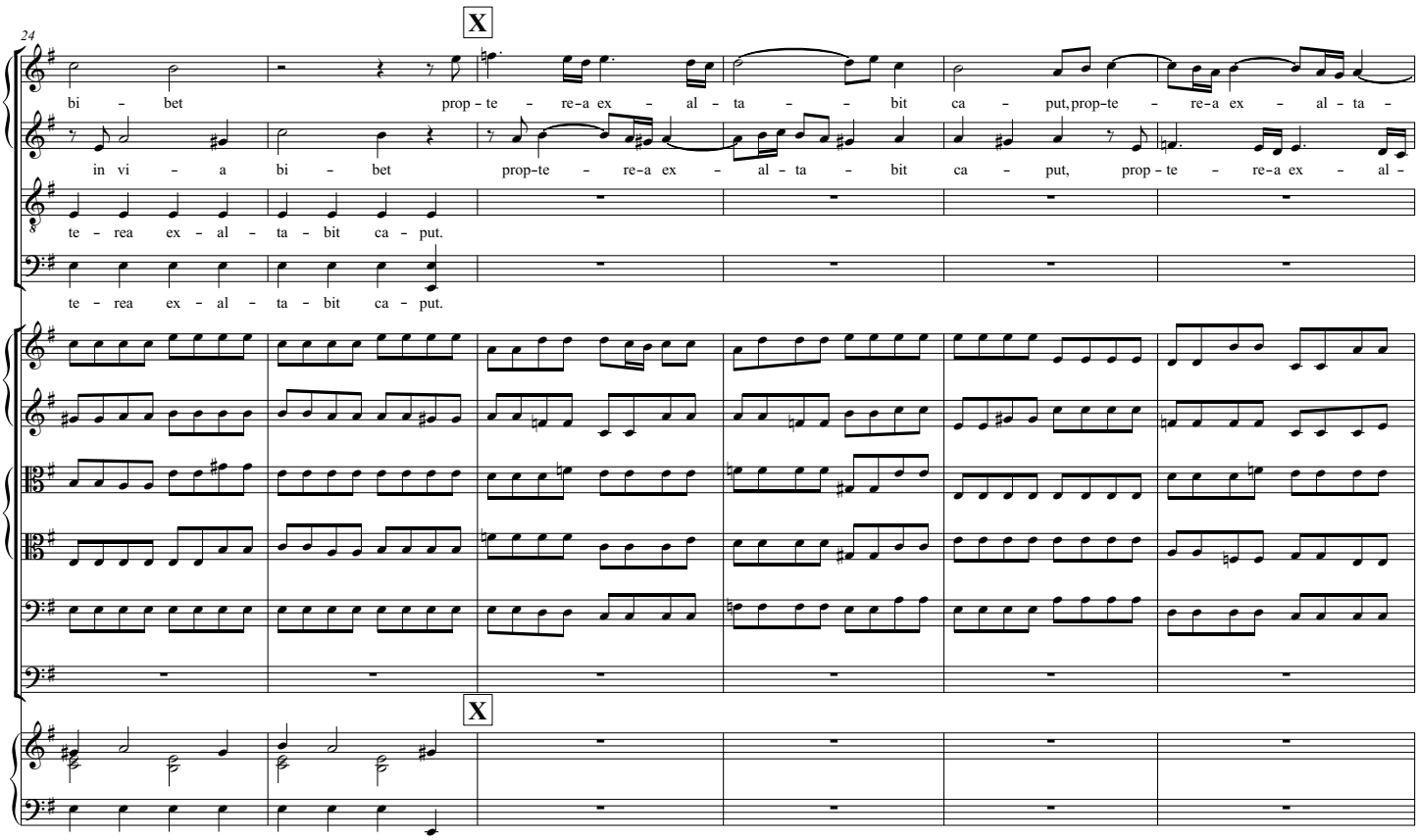
24
X
bi – bet prop – te – re-a ex – al – ta – – bit ca – put, prop-te – re-a ex – al – ta –
in vi – a bi – bet prop-te – re-a ex – al – ta – bit ca – put, prop – te – re-a ex – al –
te – rea ex – al – ta – bit ca – put.
te – rea ex – al – ta – bit ca – put.
X

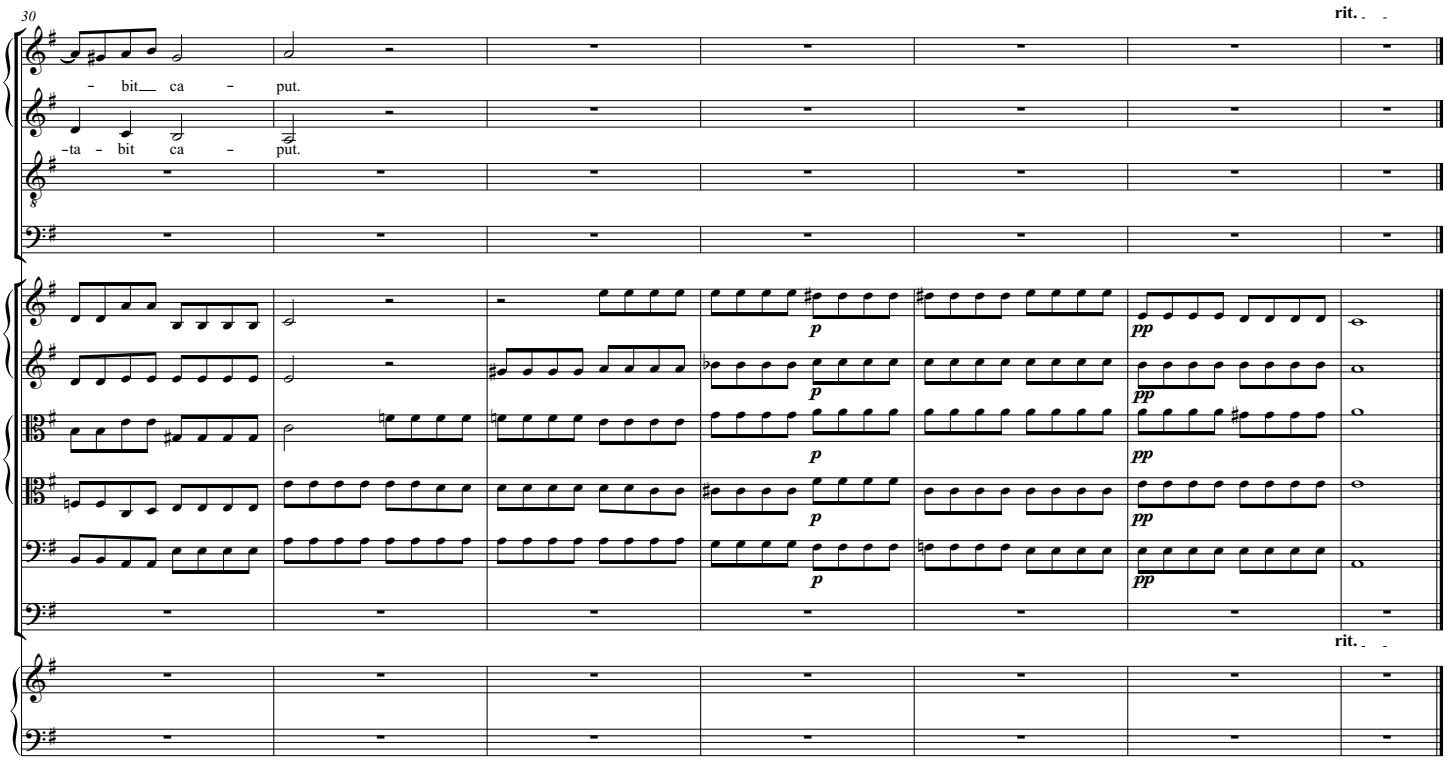
30
rit.
- bit ca - put.
-ta - bit ca - put.
p
pp
rit.

10. Gloria Patri

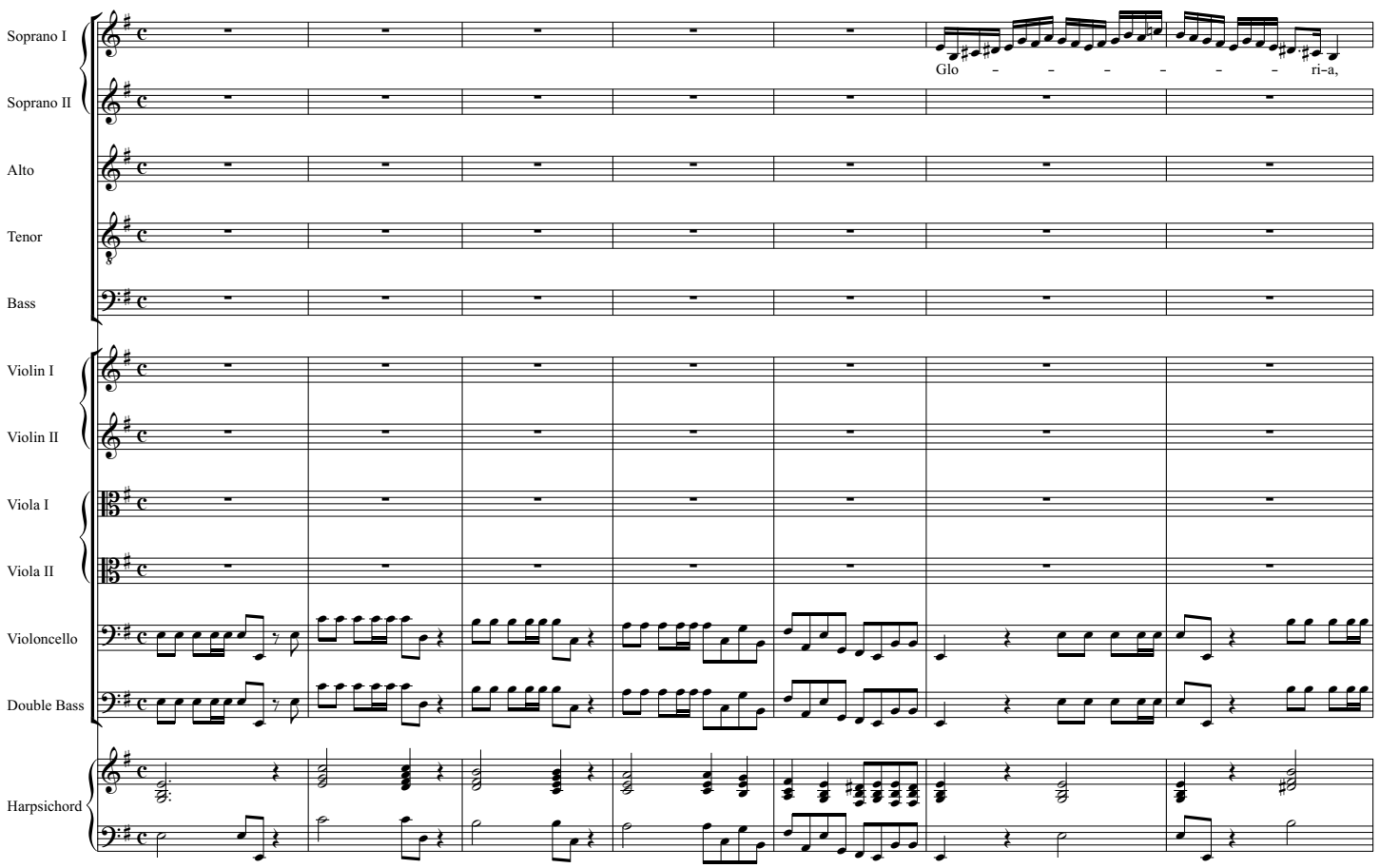

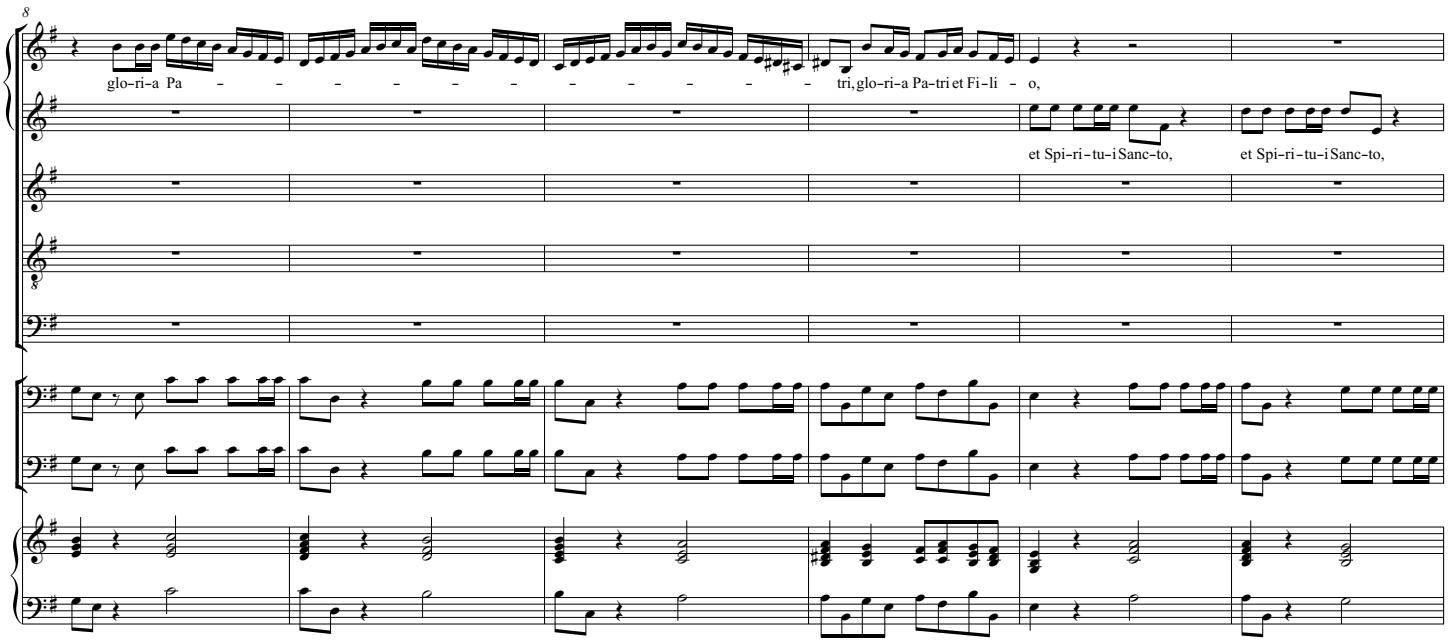

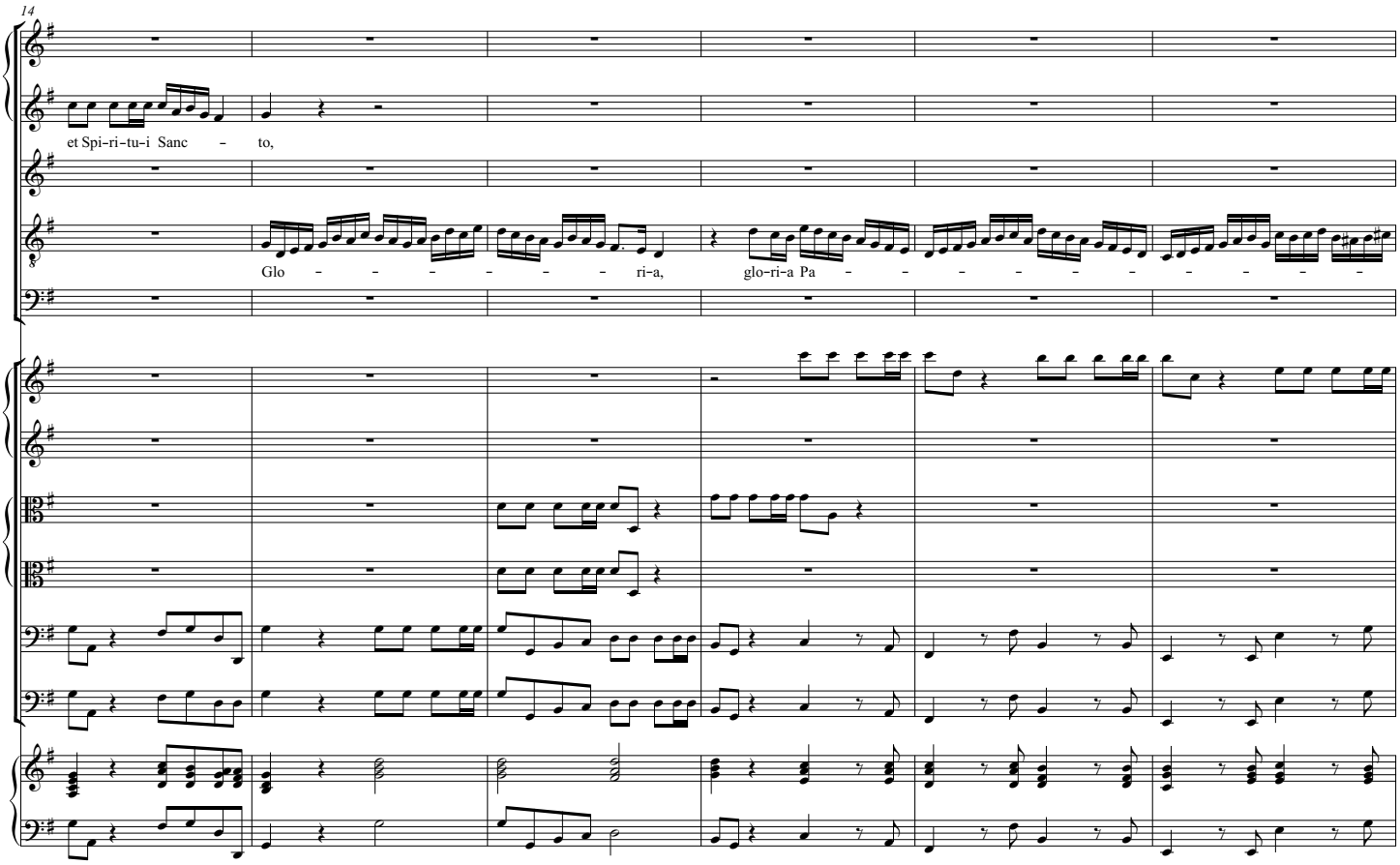
14
et Spi-ri-tu-i Sanc - to,
Glo - - - - - - ri-a, glo-ri-a Pa - - - - - - - - - -

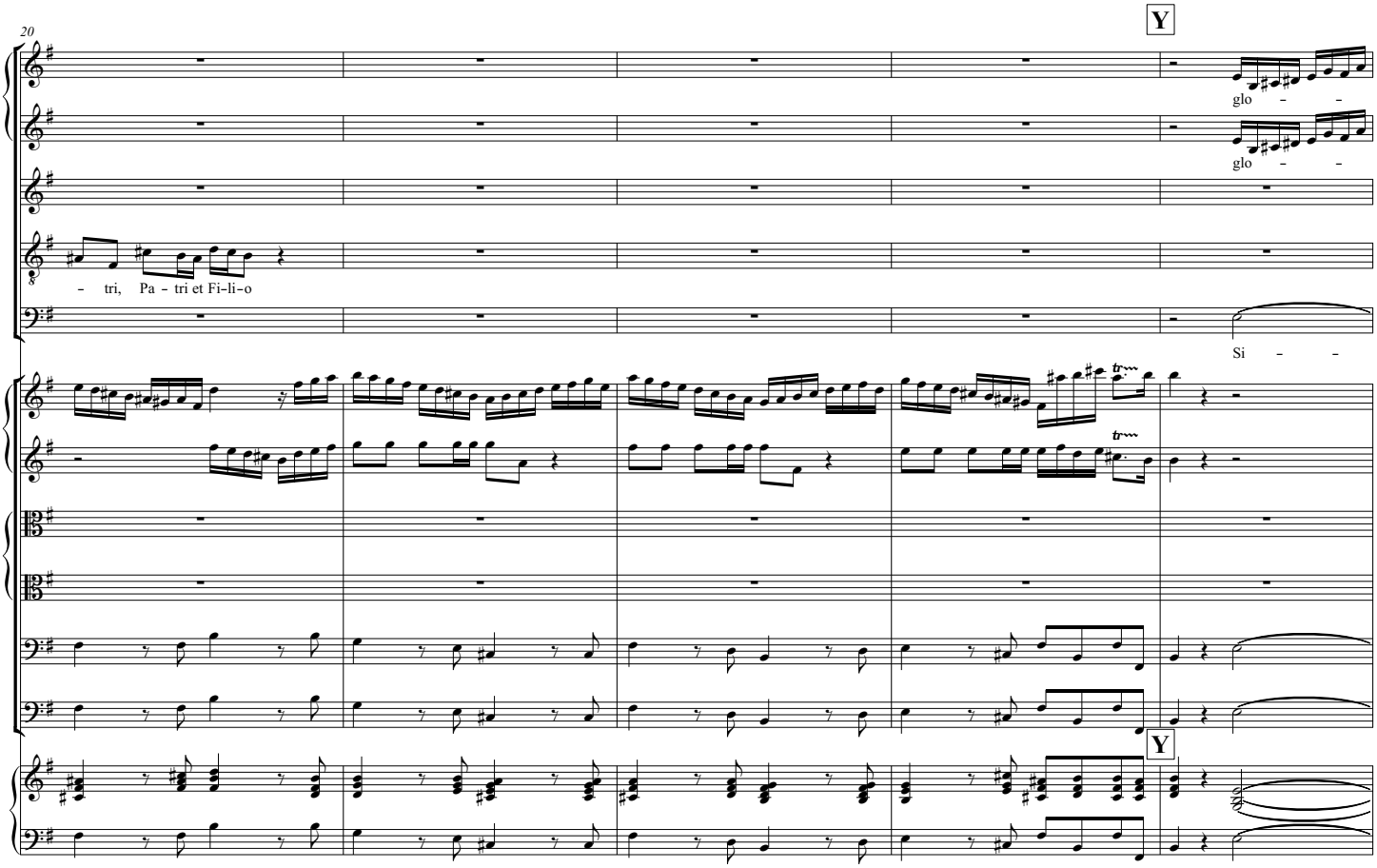
20
Y
glo - -
glo - -
- tri, Pa - tri et Fi-li-o
Si - -
Y

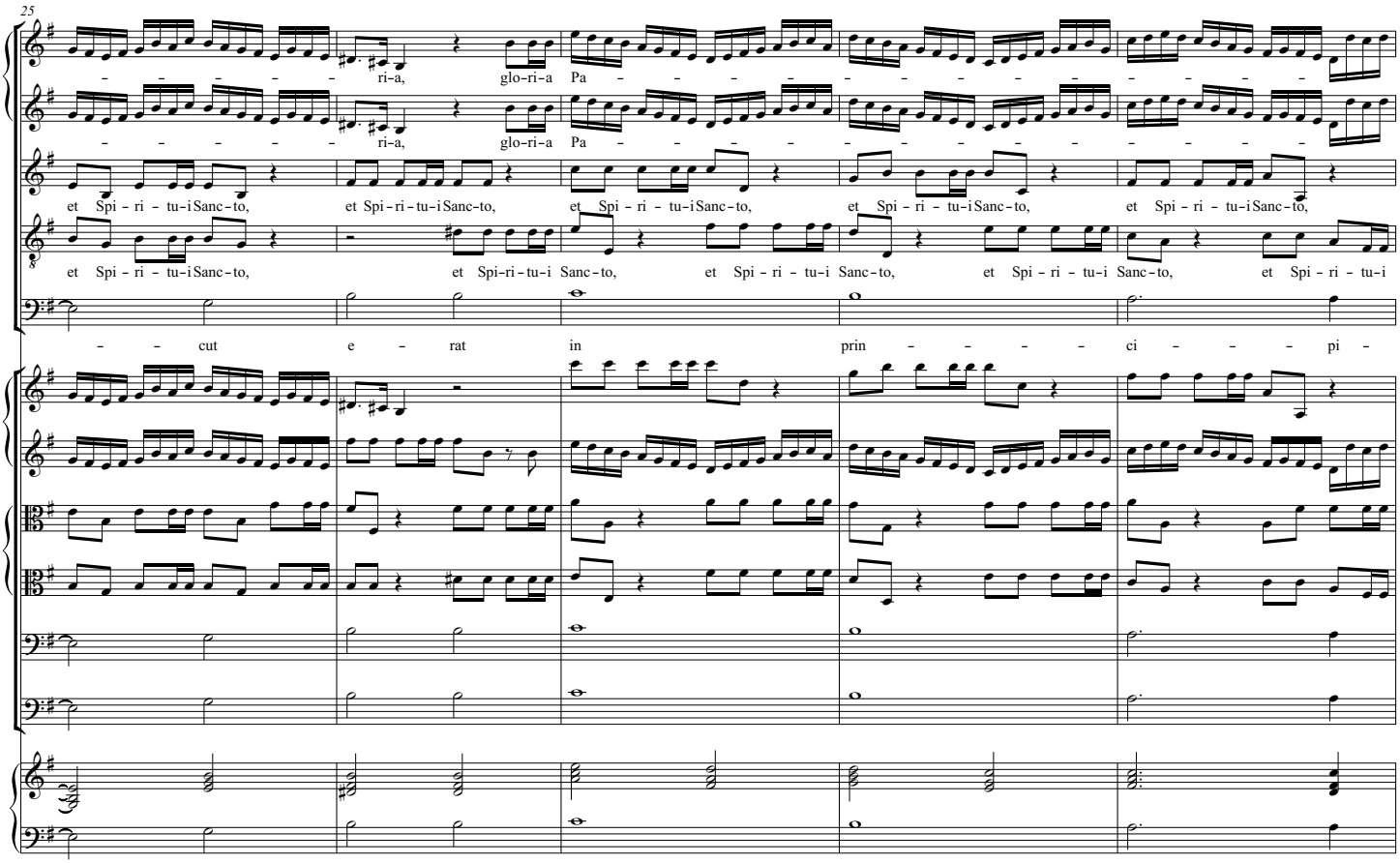
25
ri-a, glo-ri-a Pa
et Spi-ri-tu-i Sanc-to, et Spi-ri-tu-i Sanc-to, et Spi-ri-tu-i Sanc-to, et Spi-ri-tu-i Sanc-to, et Spi-ri-tu-i Sanc-to,
et Spi-ri-tu-i Sanc-to, et Spi-ri-tu-i Sanc-to, et Spi-ri-tu-i Sanc-to, et Spi-ri-tu-i Sanc-to, et Spi-ri-tu-i
cut e rat in prin ci pi

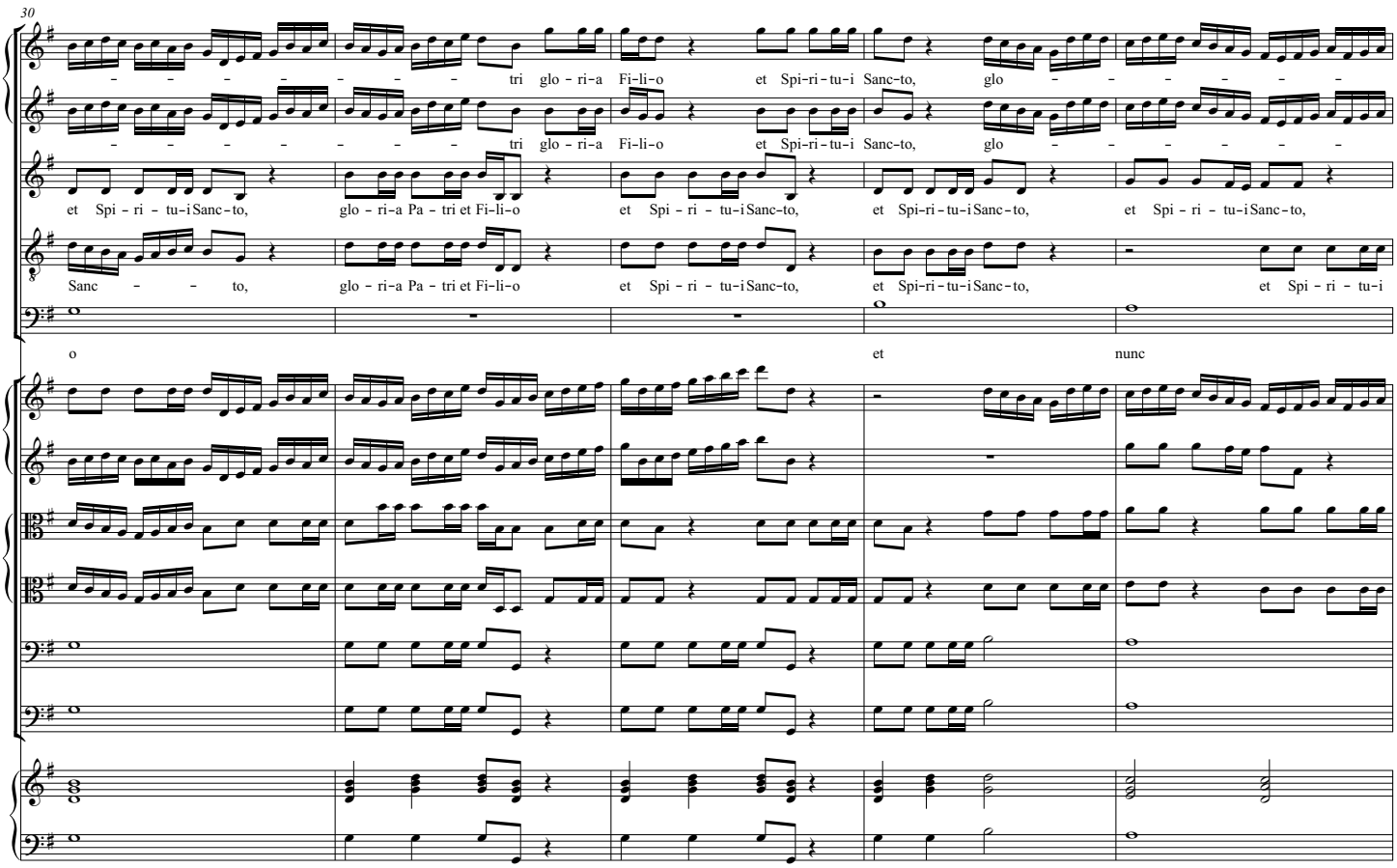
30
tri glo-ri-a Fi-li-o et Spi-ri-tu-i Sanc-to, glo
tri glo-ri-a Fi-li-o et Spi-ri-tu-i Sanc-to, glo
et Spi-ri-tu-i Sanc-to, glo-ri-a Pa-tri et Fi-li-o et Spi-ri-tu-i Sanc-to, et Spi-ri-tu-i Sanc-to, et Spi-ri-tu-i Sanc-to,
Sanc to, glo-ri-a Pa-tri et Fi-li-o et Spi-ri-tu-i Sanc-to, et Spi-ri-tu-i Sanc-to, et Spi-ri-tu-i
o et nunc

35

ri-a

ri-a et Spi - ri - tu-i Sanc-to, et Spi - ri - tu-i Sanc-to, et Spi - ri - tu-i

et Spi - ri - tu-i Sanc-to, et Spi - ri - tu-i Sanc - - to, glo - ri-a, glo - ri-a Pa - - - - - - - - - -

Sanc-to, et Spi - ri - tu-i Sanc-to, et Spi - ri - tu-i Sanc - - - - to glo - - - - -

et sem - - - - per et Spi - ri - tu-i Sanc-to, et Spi - ri - tu-i Sanc-to,

40

Z

et Spi - ri - tu-i Sanc - - - to, et Spi - ri - tu-i Sanc-to,

Sanc - - - - - - to, si - cut e - - - - - rat in

- - - - - tri, si - cut e - - - - - rat in

- - ria, si - cut e - - - - - rat et Spi - ri - tu-i

et Spi - ri - tu-i Sanc - - - to, glo - - - - - - - - ri-a, glo-ri-a Pa - - - -

Z

46

et Spi - ri - tu - i Sanc - to, et Spi - ri - tu - i Sanc-to, et nunc

prin - - - - - - - ci - pio et nunc et

prin - - - - - - - ci - - - - - pi - o glo - - - - - -

Sanc - to, et Spi - ri - tu - i Sanc - to, et Spi - ri - tu - i Sanc-to, et Spi - ri - tu - i Sanc - to,

- - - - - - - - - - - - tri et Fi - li - o et Spi - ri - tu - i Sanc - to, et Spi - ri - tu - i

50

et sem - - - - - - per, si - cut e - rat in prin - ci - pi - o et nunc et sem - per.

sem - - - - - - - - - - per, si - cut e - rat in prin - ci - pi - o et nunc, et nunc et sem - per.

- - - - - - - - - - - - - - ri - a si - cut e - rat in prin - ci - pi - o et nunc, et nunc et sem - per.

et Spi - ri - tu - i Sanc - to, et Spi - ri - tu - i Sanc - - to si - cut e - rat in prin - ci - pi - o et nunc et sem - per.

Sanc - to, et Spi - ri - tu - i Sanc - - - - - - to si - cut e - rat in prin - ci - pi - o et nunc, et nunc et sem - per.

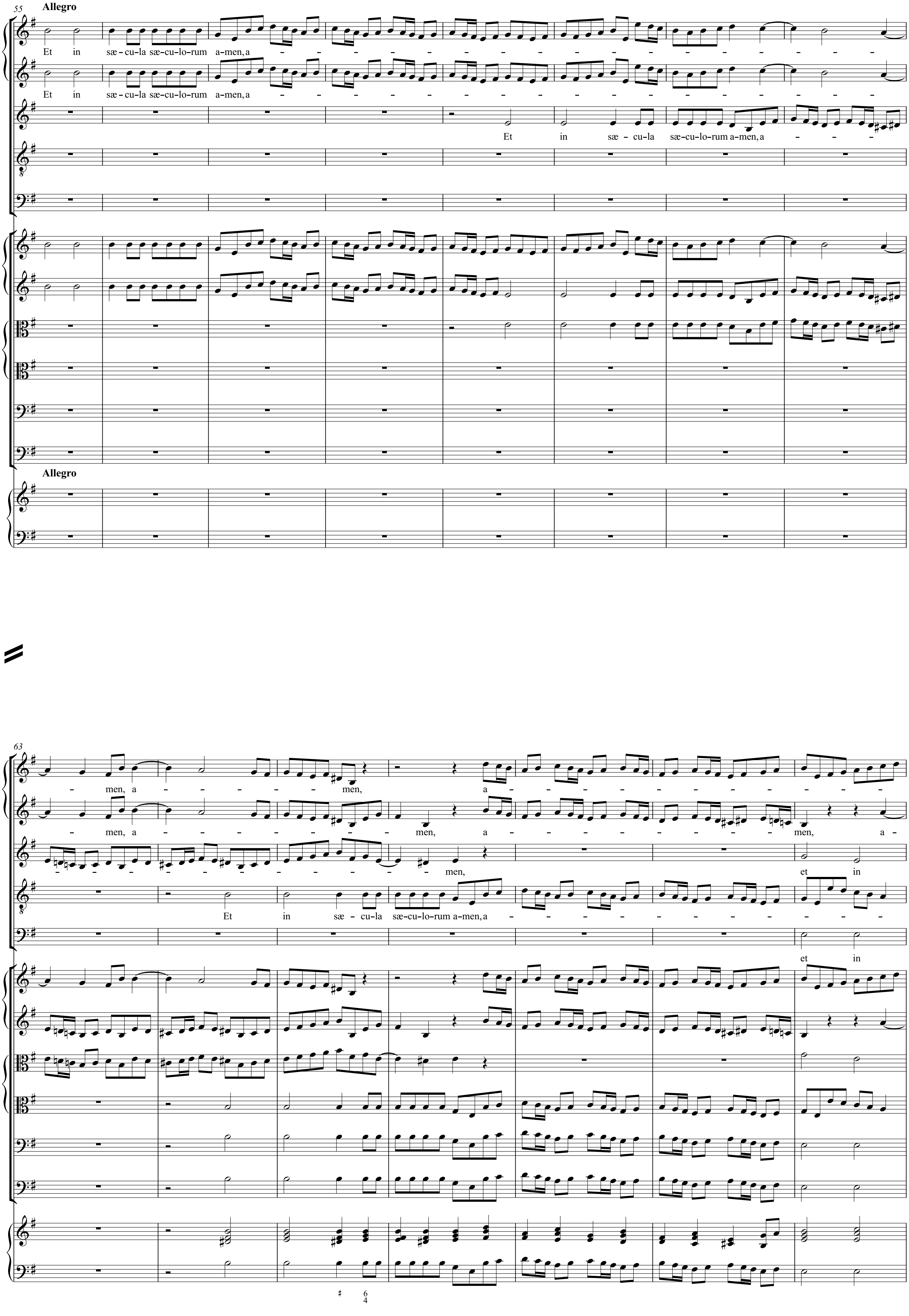
55
Allegro
Et in sæ-cu-la sæ-cu-lo-rum a-men, a
Et in sæ-cu-la sæ-cu-lo-rum a-men, a
Et in sæ-cu-la sæ-cu-lo-rum a-men, a
Allegro
63
men, a men,
a
men, a men,
a
men, a
men,
et in
Et in sæ-cu-la sæ-cu-lo-rum a-men, a
et in
6 4

AA

70

men, et in sæ - cu-la sæ-cu-lo-rum a-men, a -

men, a - - - - - - men, a-men,

sæ - cu-la sæ-cu-lo-rum a-men, a - - - - - - - men, et in sæ - cu - la sæ-cu-lo-rum

men, a - - - - - - - men,

sæ - cu-la sæ-cu-lo-rum a-men, a - - - - - - - - men, a - - - - - - - men,

AA

77

men, a - - - - - - - -

a - - - - - men, a - - men, a - - - - - - - men,

a - - - - - - men, a - - men, a-men, a-men, a-men, a-men, a-men,

et in sæ - cu-la sæ-cu-lo-rum a-men, a - - - - - - - -

et in sæ - cu-la sæ-cu-lo-rum a-men, a - - - - - - - -

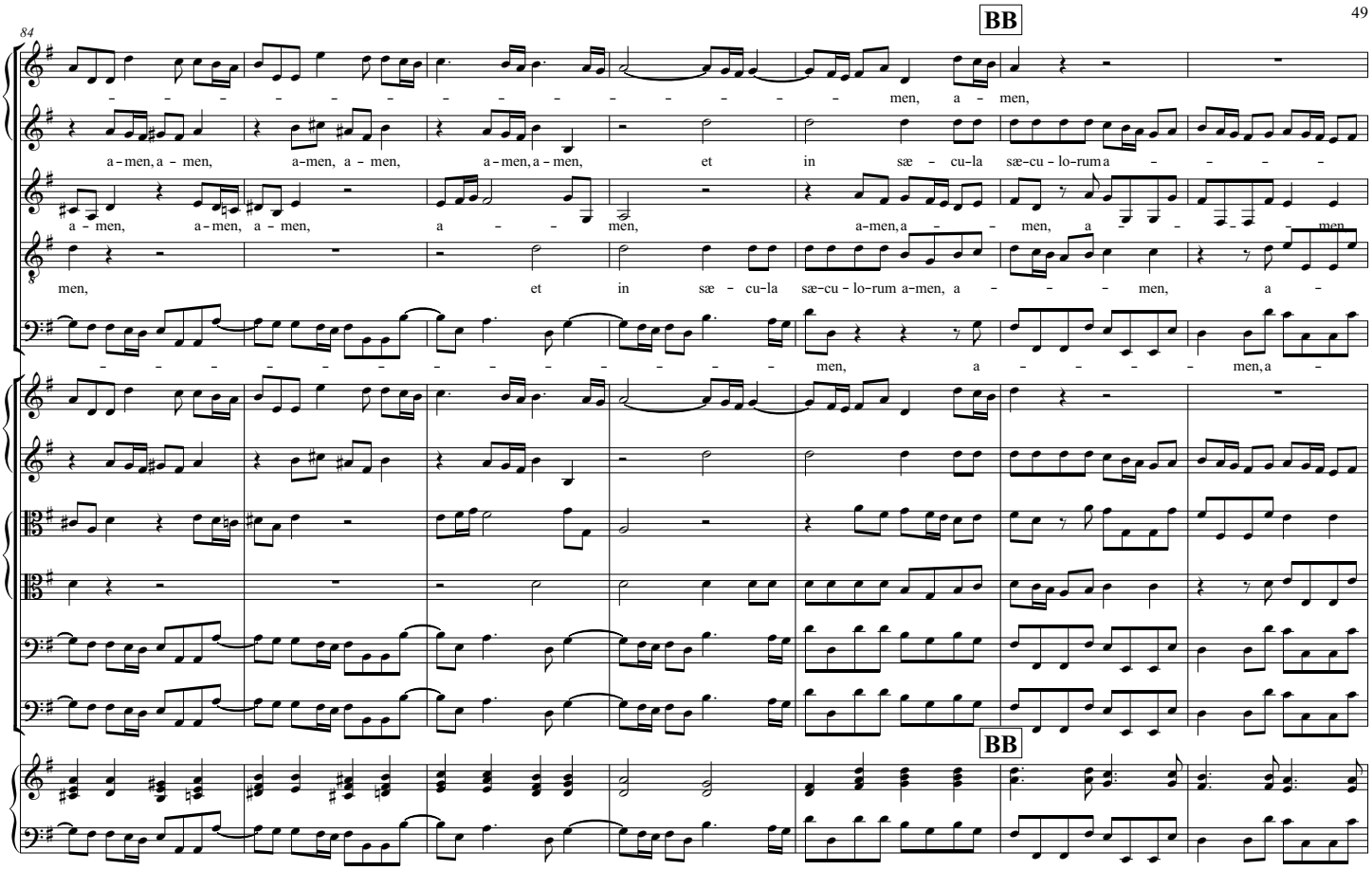
84
BB
men, a - men,
a - men, a - men, a - men, a - men, a - men, a - men, et in sæ - cu - la sæ - cu - lo - rum a - - - - -
a - men, a - men, a - men, a - - - men, a - men, a - - - men, a - - - men
men, et in sæ - cu - la sæ - cu - lo - rum a - men, a - - - - men, a -
men, a - - - - - men, a -
BB

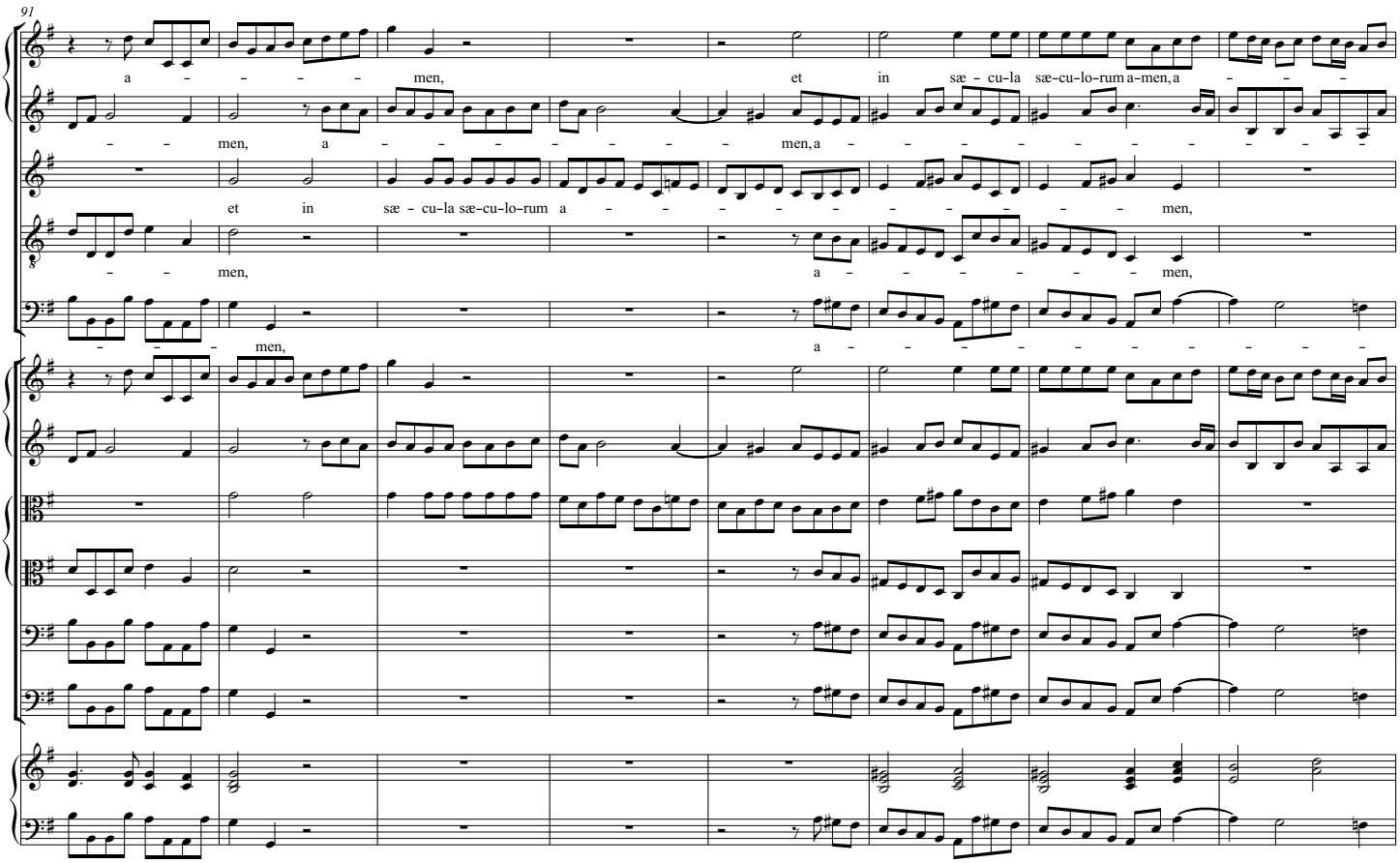
91
a - - - - men, et in sæ - cu - la sæ - cu - lo - rum a - men, a - - - -
- - men, a - - - - - - - - men, a - - - - - - - - - - - -
et in sæ - cu - la sæ - cu - lo - rum a - - - - - - - - - - men,
- - men, a - - - - - - men,
- - - - men, a - - - - - - - - - -

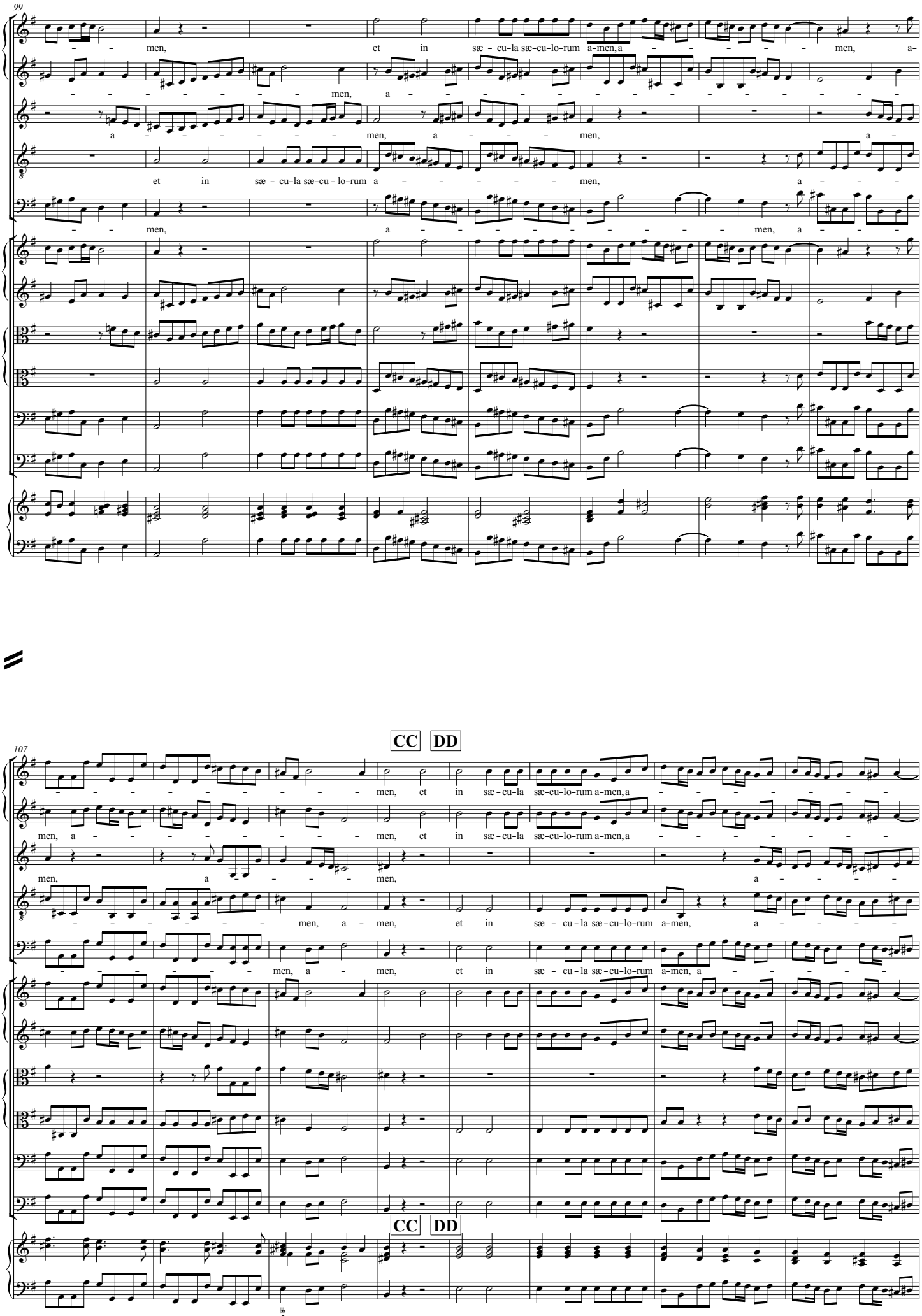
99
men, et in sæ - cu-la sæ-cu-lo-rum a-men, a - - - - - men, a-
men, a - - - - - - - - men, a - - - - - - - - - - - - - - -
a - - - - - - - men, a - - - men, a -
et in sæ - cu-la sæ-cu - lo-rum a - - - - - men, a - - -
men, a - - - - - - - - - - men, a - - -
CC DD
107
men, et in sæ - cu-la sæ-cu-lo-rum a-men, a - - - - - - -
men, a - - - - - - - - - men, et in sæ - cu-la sæ-cu-lo-rum a-men, a - - - - - - -
men, a - - - - men, a - - - -
- - - - - - - men, a - men, et in sæ - cu - la sæ - cu-lo-rum a-men, a - - - -
- - - - - - men, a - men, et in sæ - cu - la sæ - cu-lo-rum a-men, a - - - - - -
CC DD

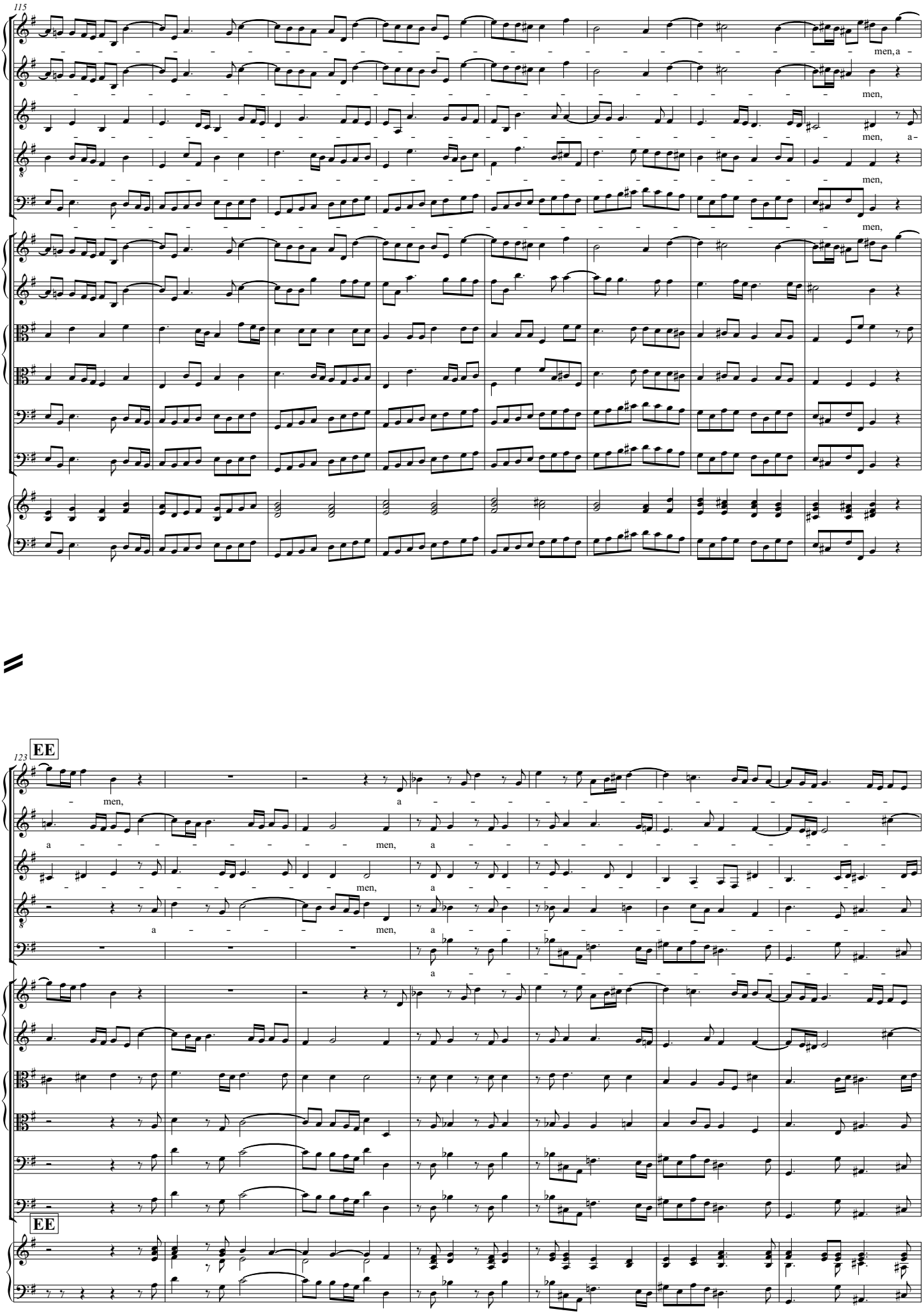
115
men, a
men,
men, a
men,
men,
men,
EE
men,
a
a
men,
a
men,
a
a
men,
a
a
EE

130

– – – – men, a-men, a – – – men, a – – – men,

– – – men, a – – – – – – – – – – men, a – –

– – men, et in sæ – cu-la sæ-cu-lo-rum a – – – – – – – men, a – – – – – –

– – – – men, et in sæ – cu – la sæ-cu – lo-rum a-men,

– – – – men, et in sæ – cu – la sæ-cu – lo-rum a-men, a – – – – – –

137

FF

a – men, a – men, a – men, a – – – – – –

– – – men, a – men, a – men, a – – – – – – – –

– – – men, a – men, a – men, a – – men, a – – –

a – men, a – – – – – – men, a – (men, a –

– – – men, a – men, a – men, a – – – – men, a – – –

FF

144

men, et in sæ - cu - la sæ-cu-lo-rum a - - men, et in sæ - cu - la

men, et in sæ - cu - la

men, a - - - men, et in

- men, a - men, a) - - - - men, a - - - - - - - - men, et in

men, et in sæ - cu - la sæ-cu-lo-rum a - - men, et in

sæ-cu-lo-rum, et in sæ - cu - la sæ-cu-lo-rum a - - men, et in sæ - cu - la sæ-cu-lo-rum a - - - - - - -

sæ-cu-lo-rum, et in sæ - cu - la sæ-cu-lo-rum a - - men, et in sæ - cu - la sæ-cu-lo-rum a - - - - - - -

sæ - cu - la sæ-cu-lo-rum, et in sæ - cu - la sæ-cu-lo-rum a - - men, et in sæ - cu - la sæ-cu-lo-rum a - men, a - - - - -

sæ - cu - la sæ-cu-lo-rum, et in sæ - cu - la sæ-cu-lo-rum a - - men, et in sæ - cu - la sæ-cu-lo-rum a - men, a - - - - -

sæ - cu - la sæ-cu-lo-rum, et in sæ - cu - la sæ-cu-lo-rum a - - men, et in sæ - cu - la sæ-cu-lo-rum a - - - - - -

159

GG

men, a men, a

men, a men, et in sæ - cu-la sæ-cu-lo-rum a

men, a

men, et in sæ - cu-la sæ-cu - lo-rum a

GG

166

men, a

men, a

men, a

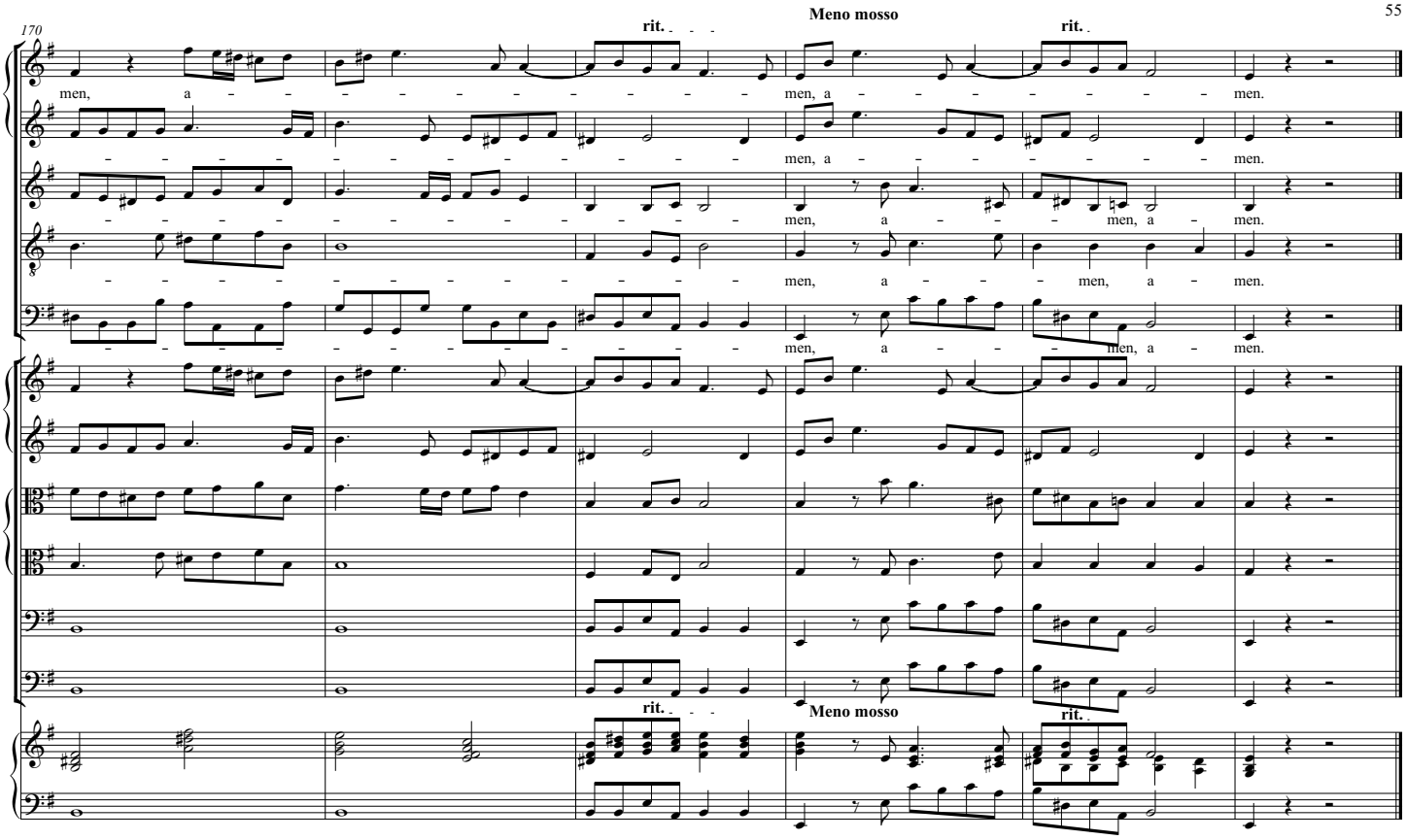

Rome, April 1707