Vl.

Vla.

S. I

- - - - - - - - - tri, glo-ri-a Pa-tri, et Fi-li - o,

S. II

et Spi-ri-tu-i Sanc-to,

A.

T.

B.

Cont.

Vl.

Vla.

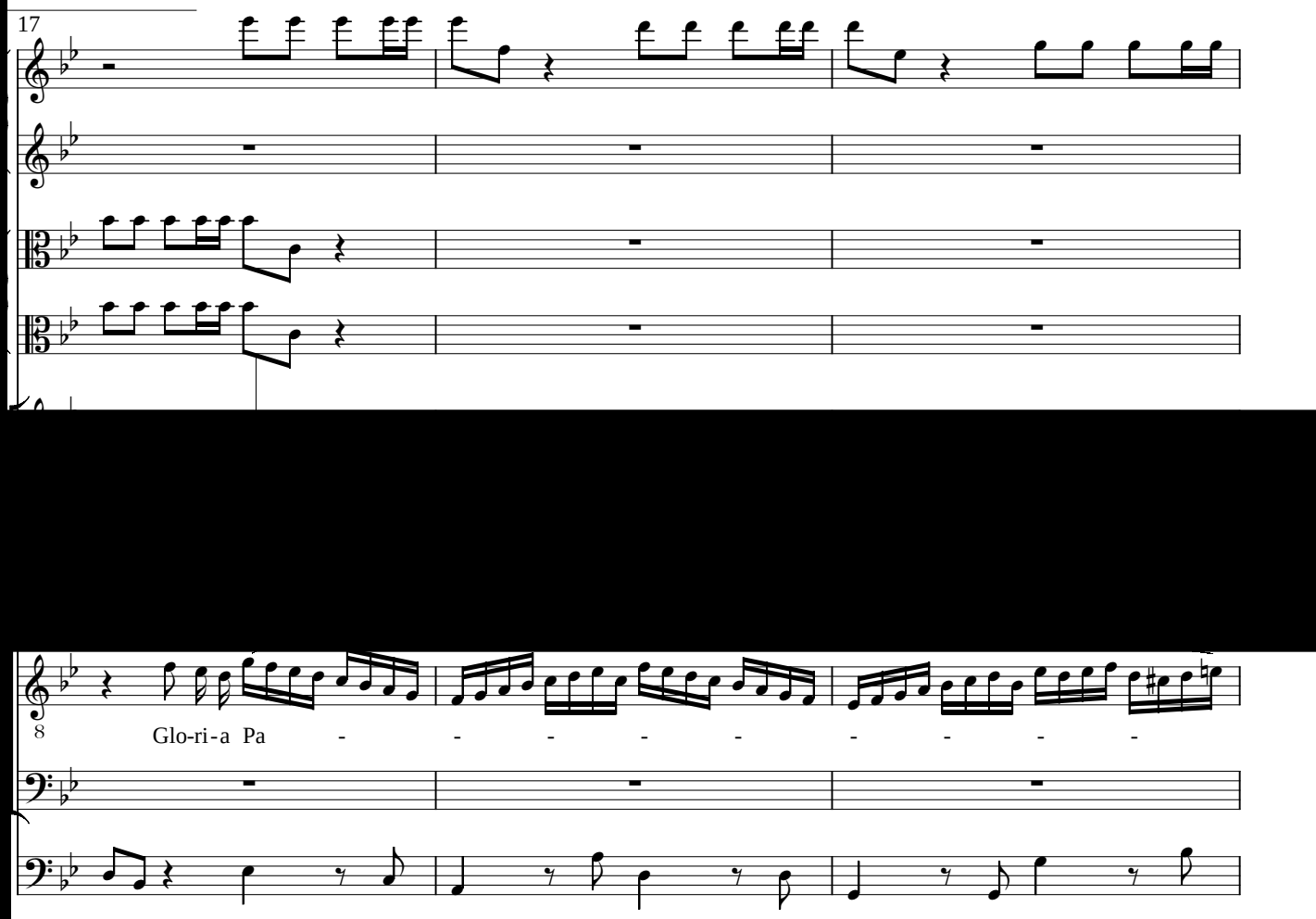
17
8
Glo-ri-a Pa - - - - - - - - -

41

Vl.

Vla.

S. I — - - to, et

S. II — - to, si - cut e - rat

A. — - tri, si - cut e - rat

T. — si - cut e - rat,

B. — - - cto, glo - - - - - - ri-a, glo-ri-a

Cont.

45

Vl.

Vla.

S. I — Spi - ri - tu-i Sanc-to, et Spi - ri - tu-i Sanc-to, et Spi - ri - tu-i Sanc-to,

S. II — in prin - ci - pio,

A. — in prin - ci - pi-

T. — et Spi - ri - tu-i Sanc - to, et Spi - ri - tu-i Sanc-to, et Spi - ri-tu-i

B. — Pa - - - - - - - - - - - tri, et Fi-li-

Cont.

Vl.

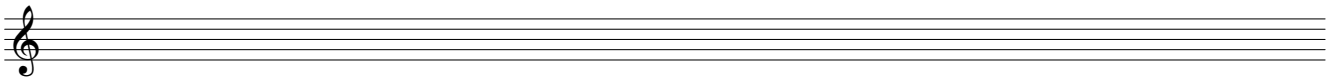

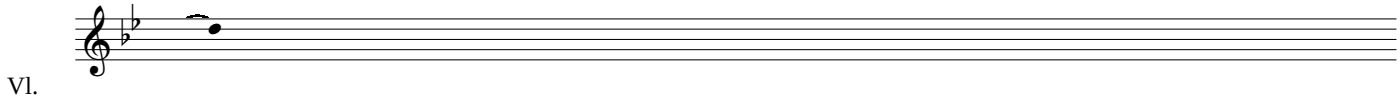
Vl.

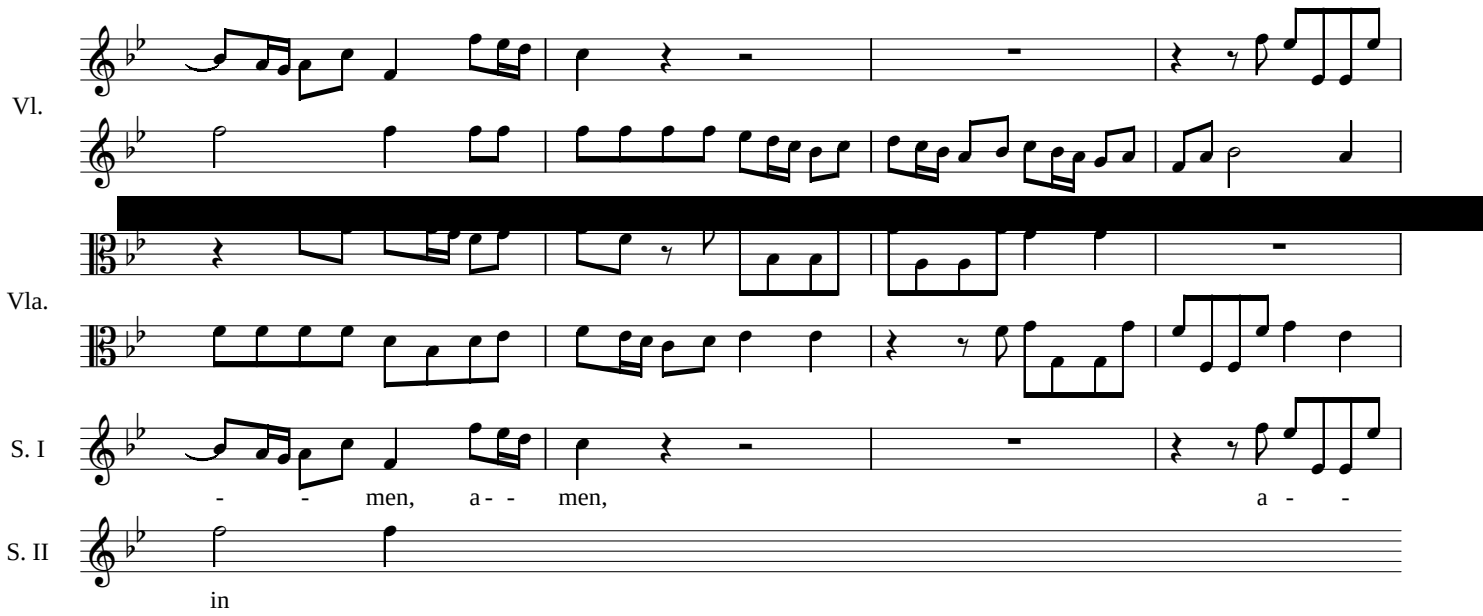
Vl.
Vla.
S. I
men, a - - men, a - -
S. II
in

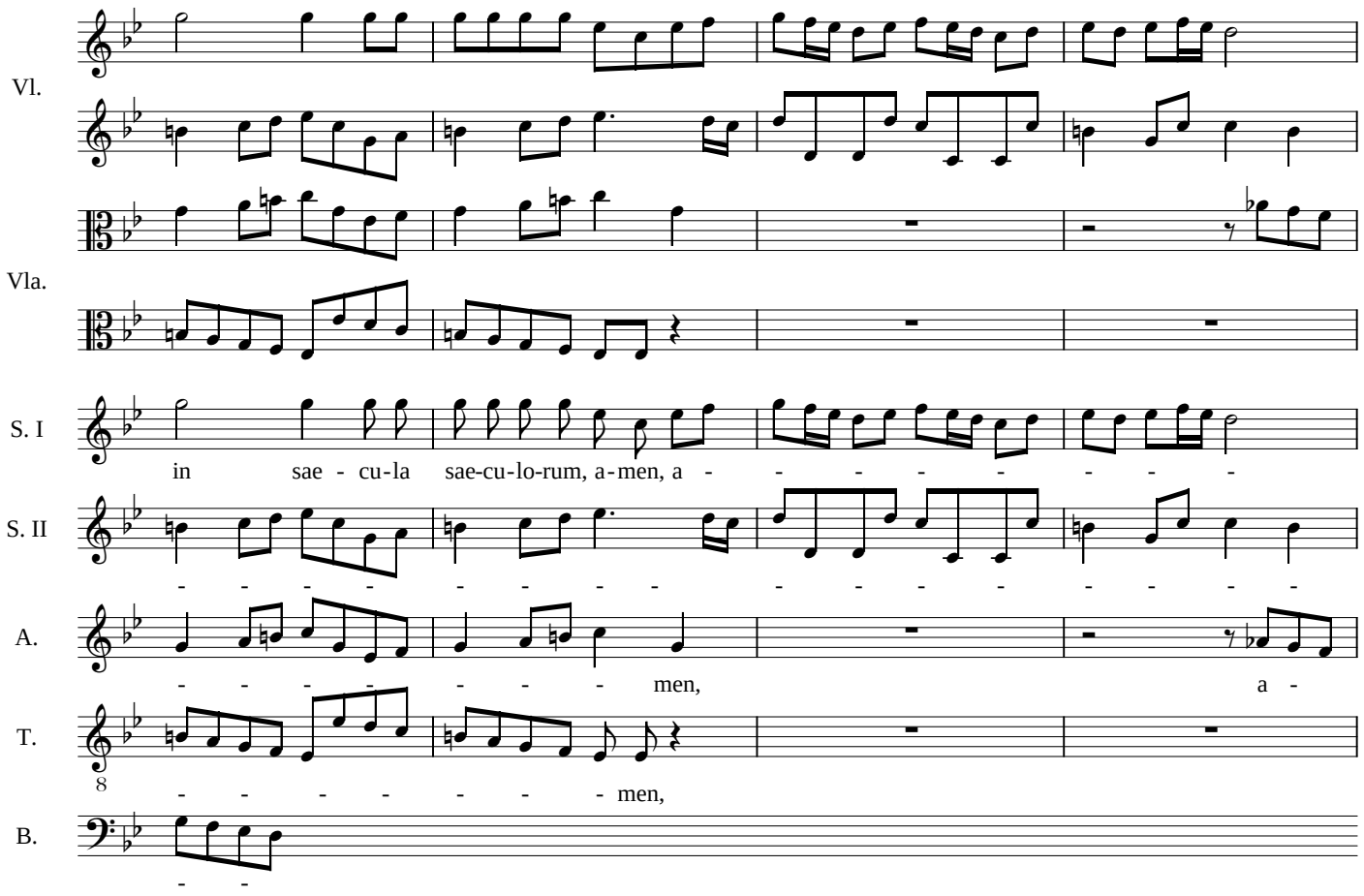
Vl.
Vla.
S. I
in sae - cu-la sae-cu-lo-rum, a-men, a - - - - - - - - -
S. II
- - - - - - - - - - - - - - - -
A.
- - - - - - - men, a -
T.
- - - - - - - men,
B.
- -

Vl.

Vla.

S. I

a-men, a- - - - - - - - men, a - - - - -

S. II

- - - - - - - - - - - - - - men, a-men, a - -

A.

men, a- - men,

T.

8

men, a - - - - - - - -

B.

- - - - - - men, a - - - - - - - -

Cont.

Vl.

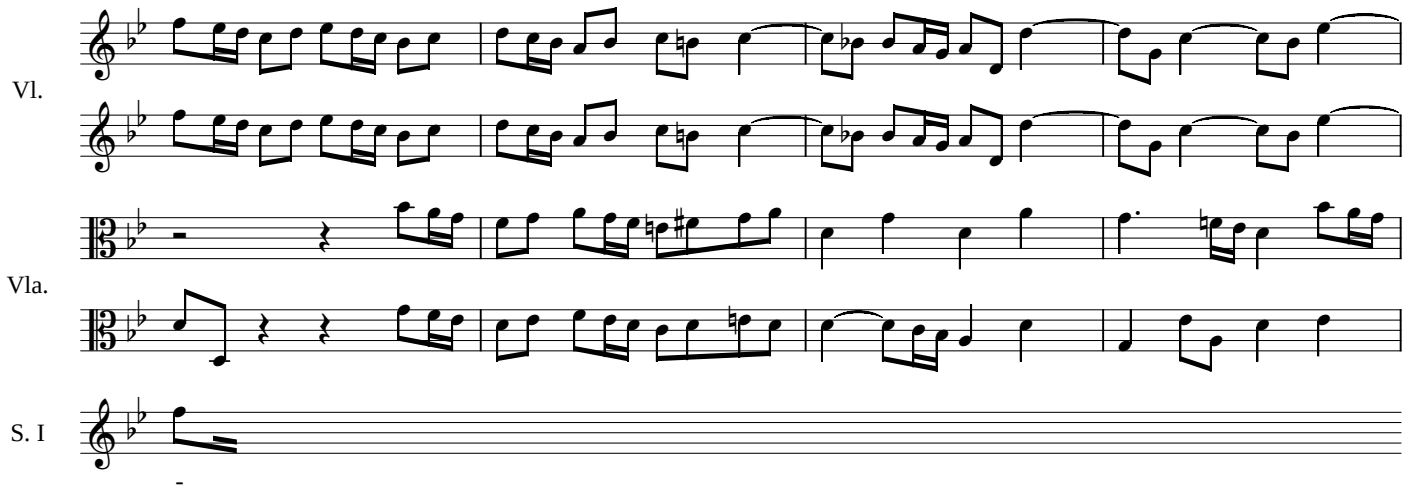
Vl.
Vla.
S. I

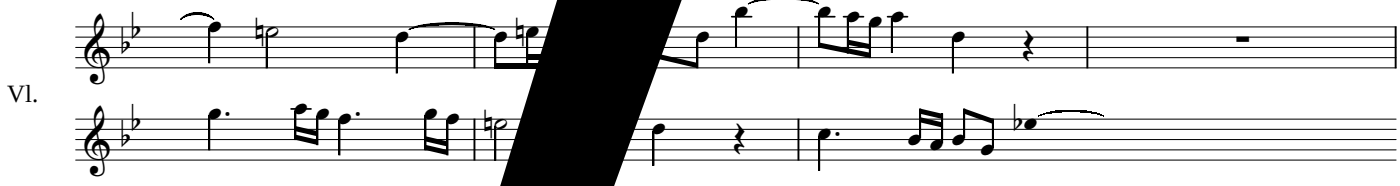
Vl.

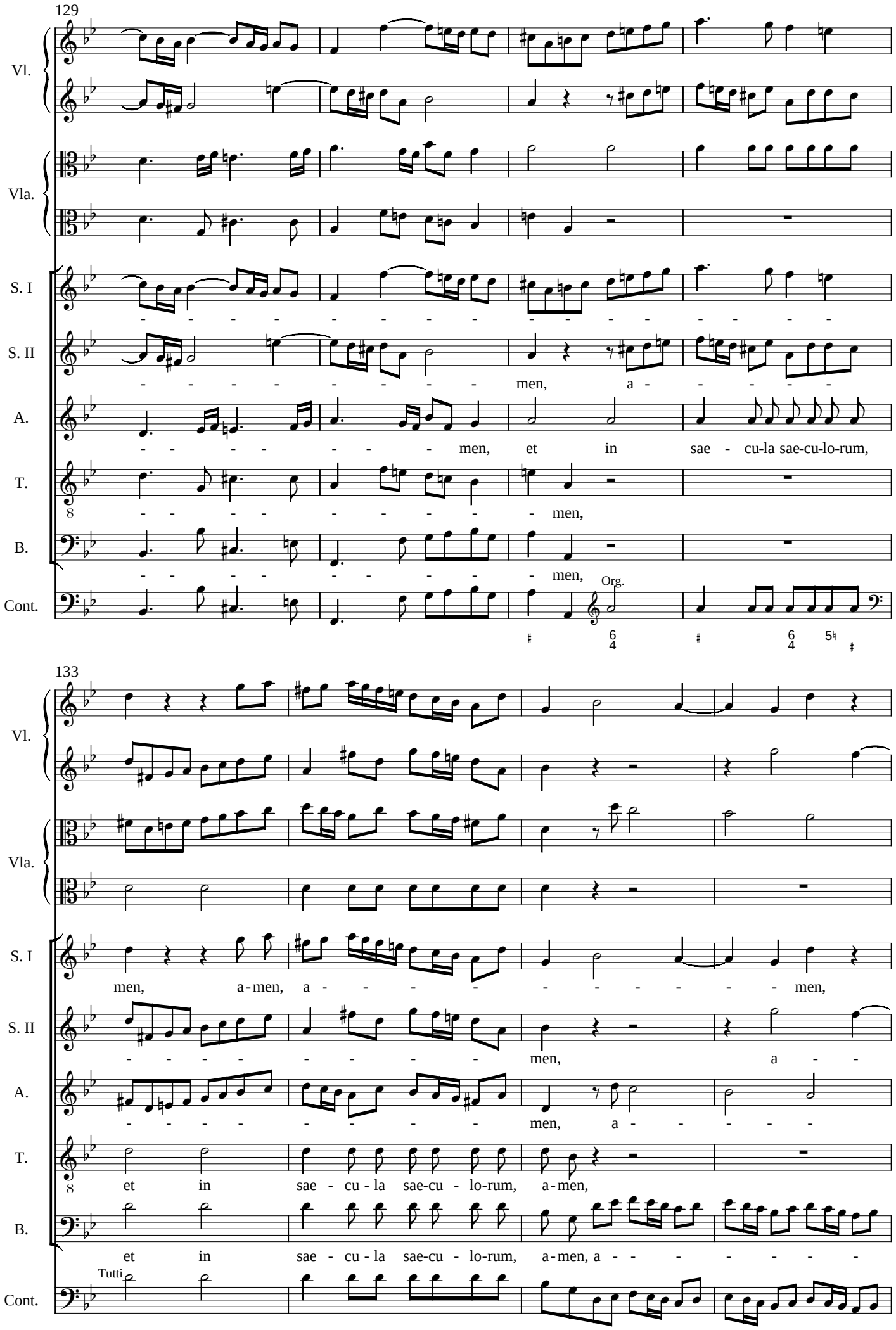
129
Vl.
Vla.
S. I
S. II
A.
T.
B.
Cont.
men, a
men, et in sae - cu-la sae-cu-lo-rum,
men,
men,
Org.
133
men, a-men, a men,
men, a
men, a
et in sae - cu - la sae-cu - lo-rum, a-men,
et in sae - cu - la sae-cu - lo-rum, a-men, a
Tutti

Vl.

Vla.

S. I

- - - - - men, et in sae - cu - la sae-cu-lo-

S. II

A.

- - men, a - - - - - - -

T.

8 - - - - - men, a - - - -

B.

- - - - - men, et in s a sae-cu-lo-rum,

Cont.

Org.

Tutti

Vl.

Vla.

S. I

- - men, et in sae-cu-la sae-cu-lo-rum, et in sae-cu-lo-rum, a- -

S. II

- - men, et in sae-cu-la sae-cu-lo-rum, et la sae-cu-lo-rum, a- -

A.

men, et in sae - cu - la sae-cu-lo-rum sae - cu - la sae-cu-lo-

T.

8 a- - - - - men, et in sae - cu - la sae-cu-lo-ru sae - cu - la sae-cu-l

B.

a- - - - - men, et in sae - cu - la sae-cu-lo-rum, et in sae - cu - la sae

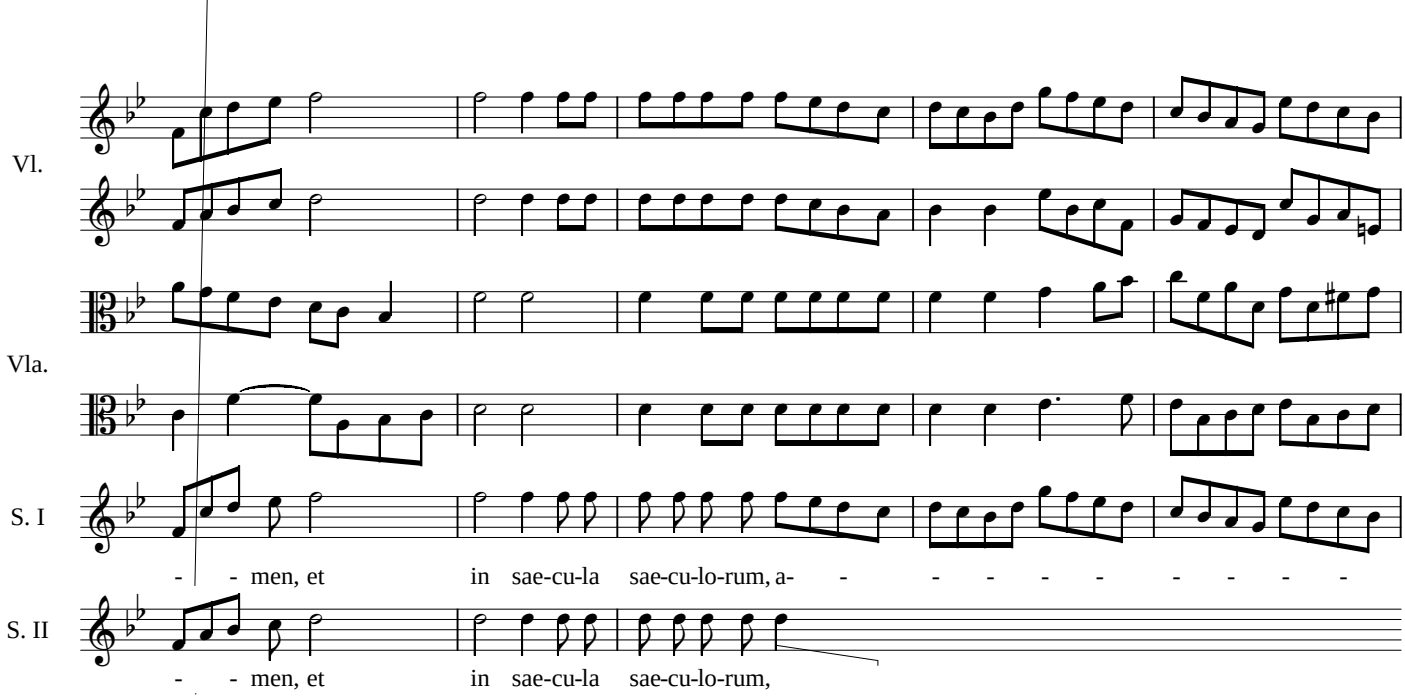
Vl.
Vla.
S. I
- - men, et in sae-cu-la sae-cu-lo-rum, a- - - - - - - - - -
S. II
- - men, et in sae-cu-la sae-cu-lo-rum,

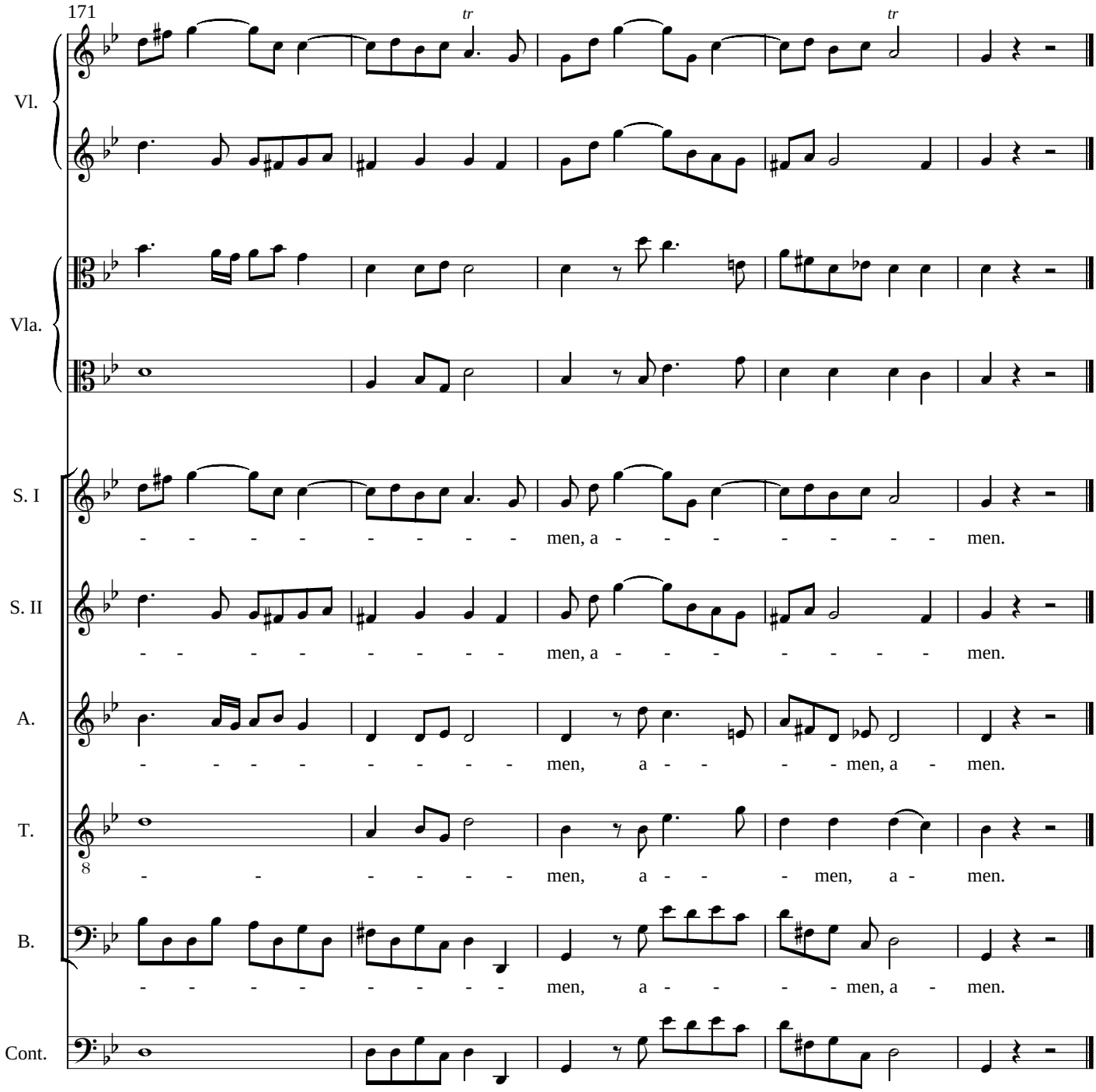

(Psalm 110 [Psalm 109])