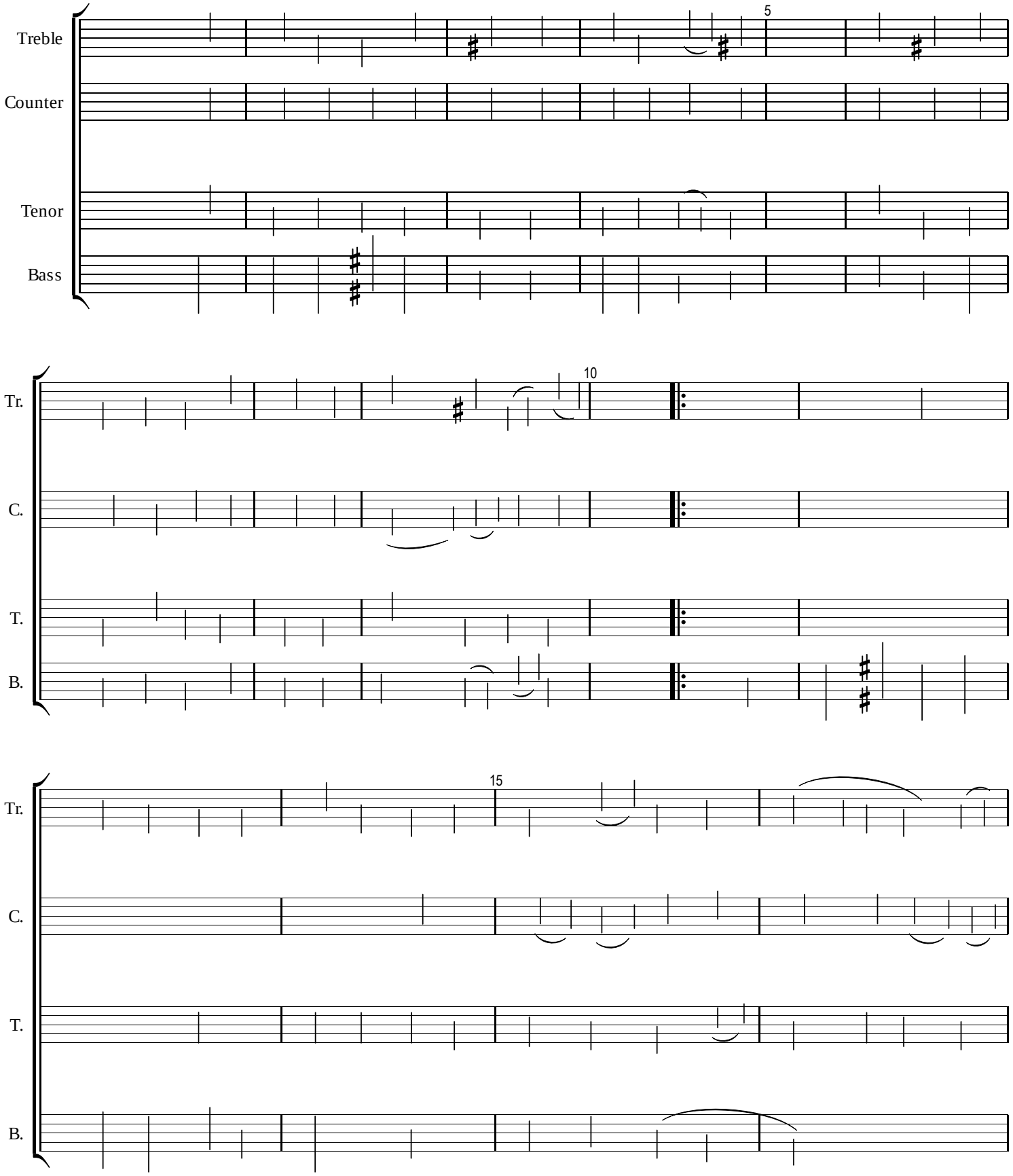
Treble
Counter
Tenor
Bass
5
Tr.
C.
T.
B.
10
Tr.
C.
T.
B.
15

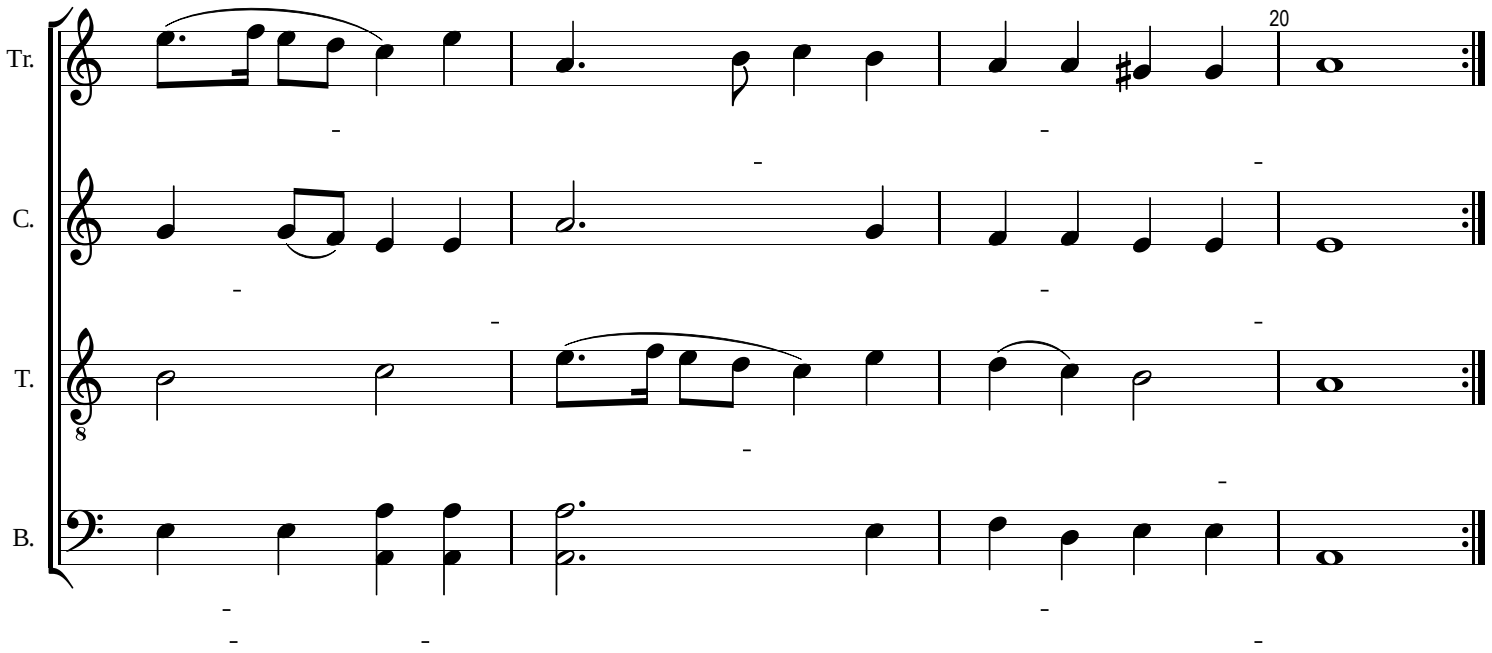
Tr.
C.
T.
B.
20