« Laetatus sum »

Salmi a Cinque (Op.5) - Parte VII

• Venetia 1657 •

•

Psalm 121[122]

Giovanni Legrenzi
(1626-1690)

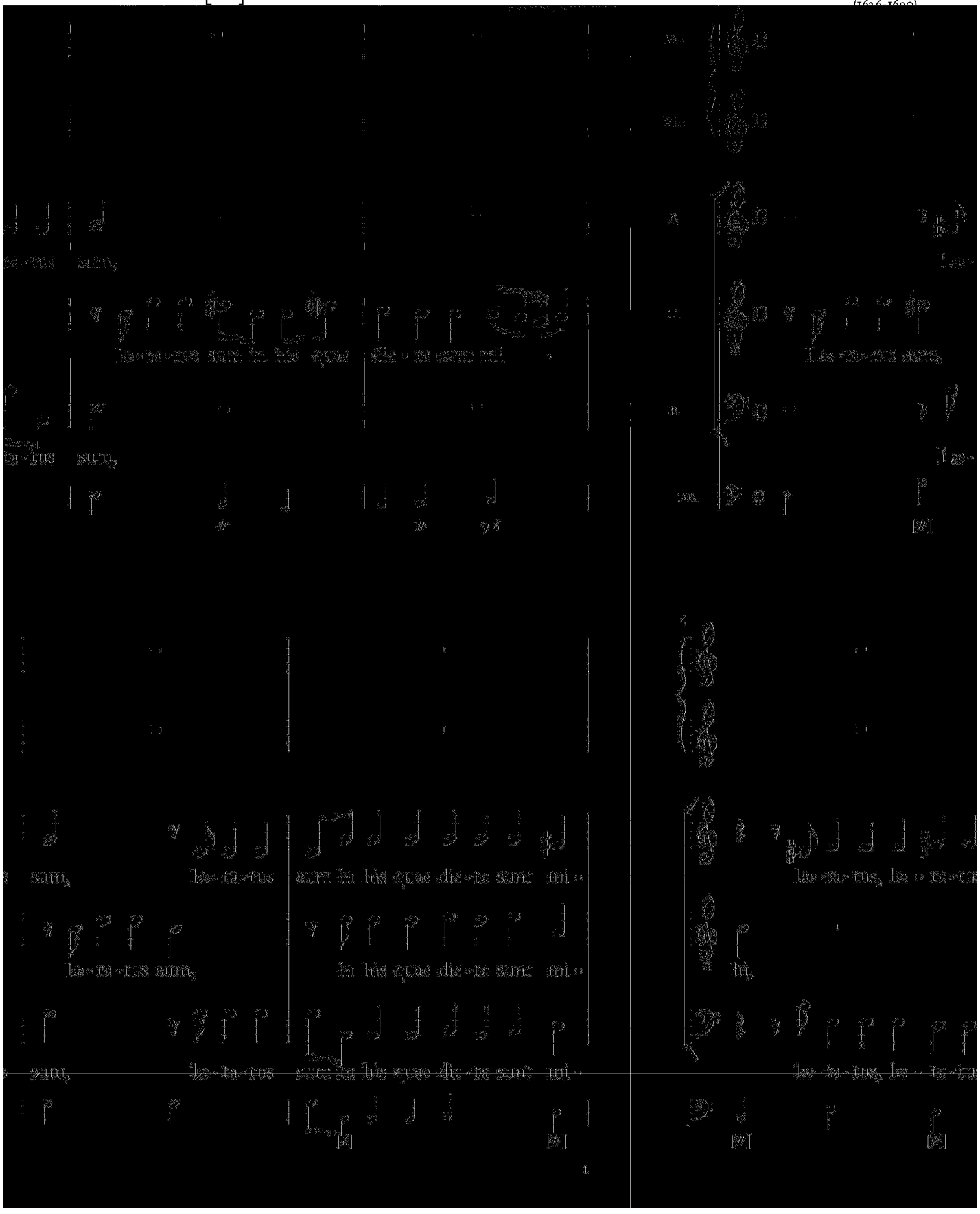

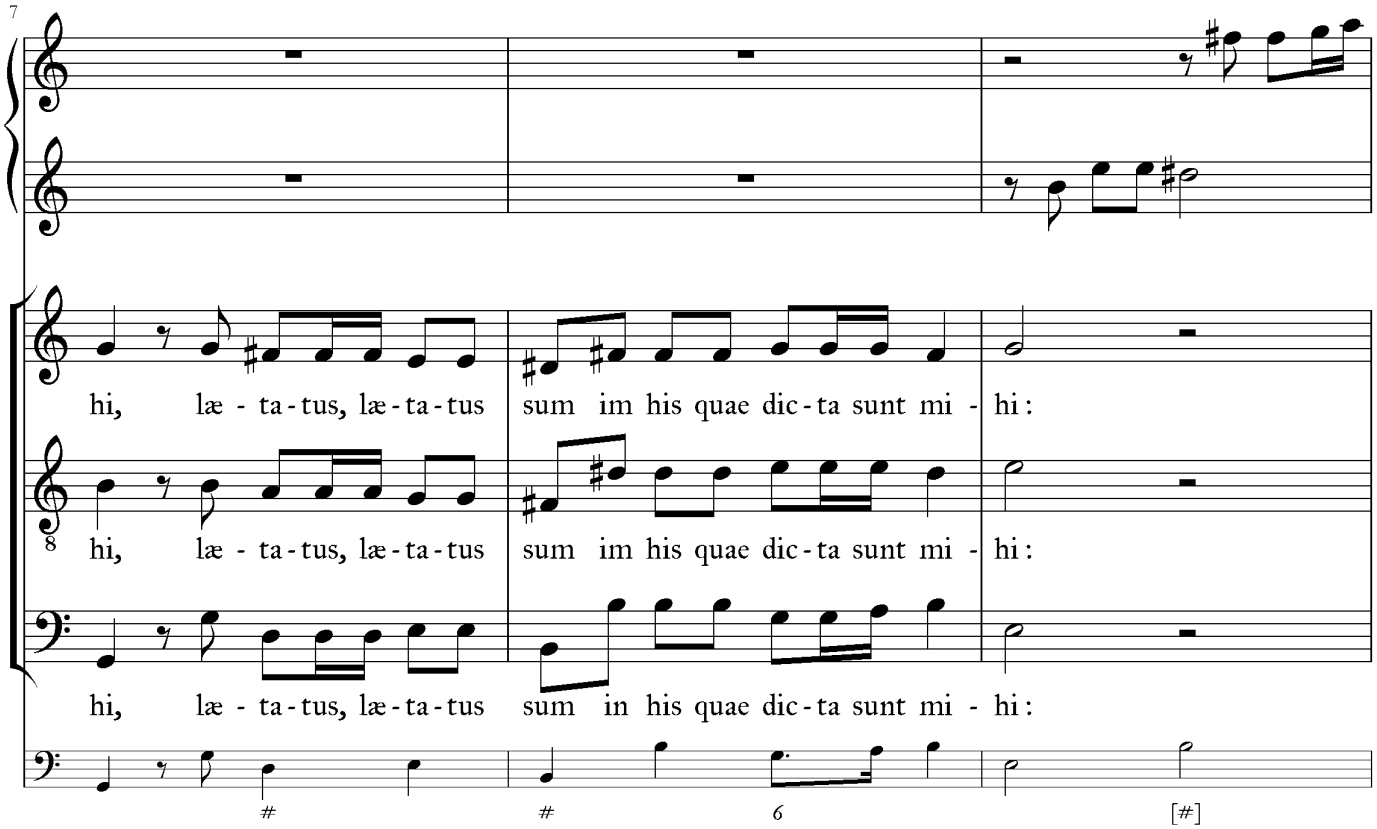
7
hi, læ - ta - tus, læ - ta - tus sum im his quae dic - ta sunt mi - hi:
hi, læ - ta - tus, læ - ta - tus sum im his quae dic - ta sunt mi - hi:
hi, læ - ta - tus, læ - ta - tus sum in his quae dic - ta sunt mi - hi:

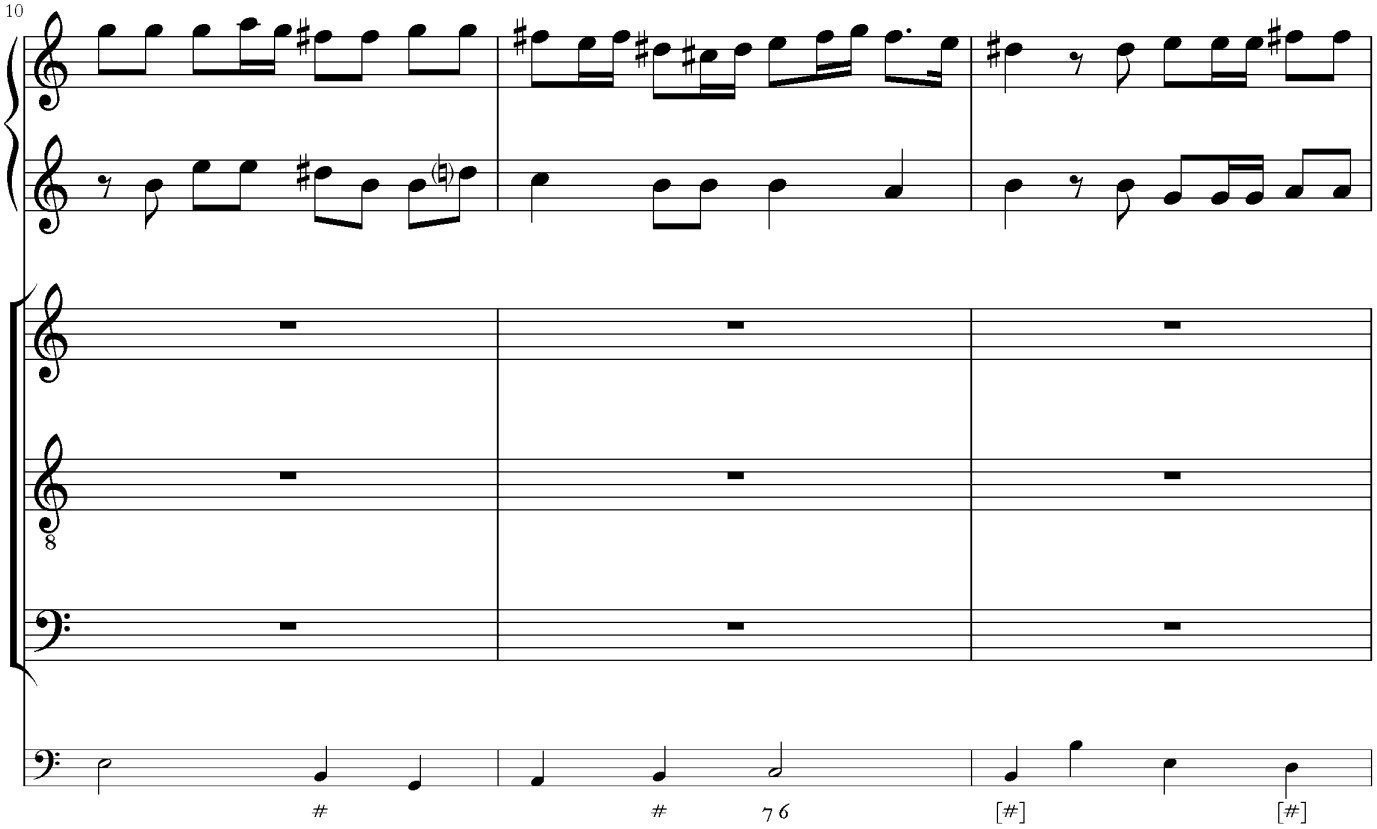
10

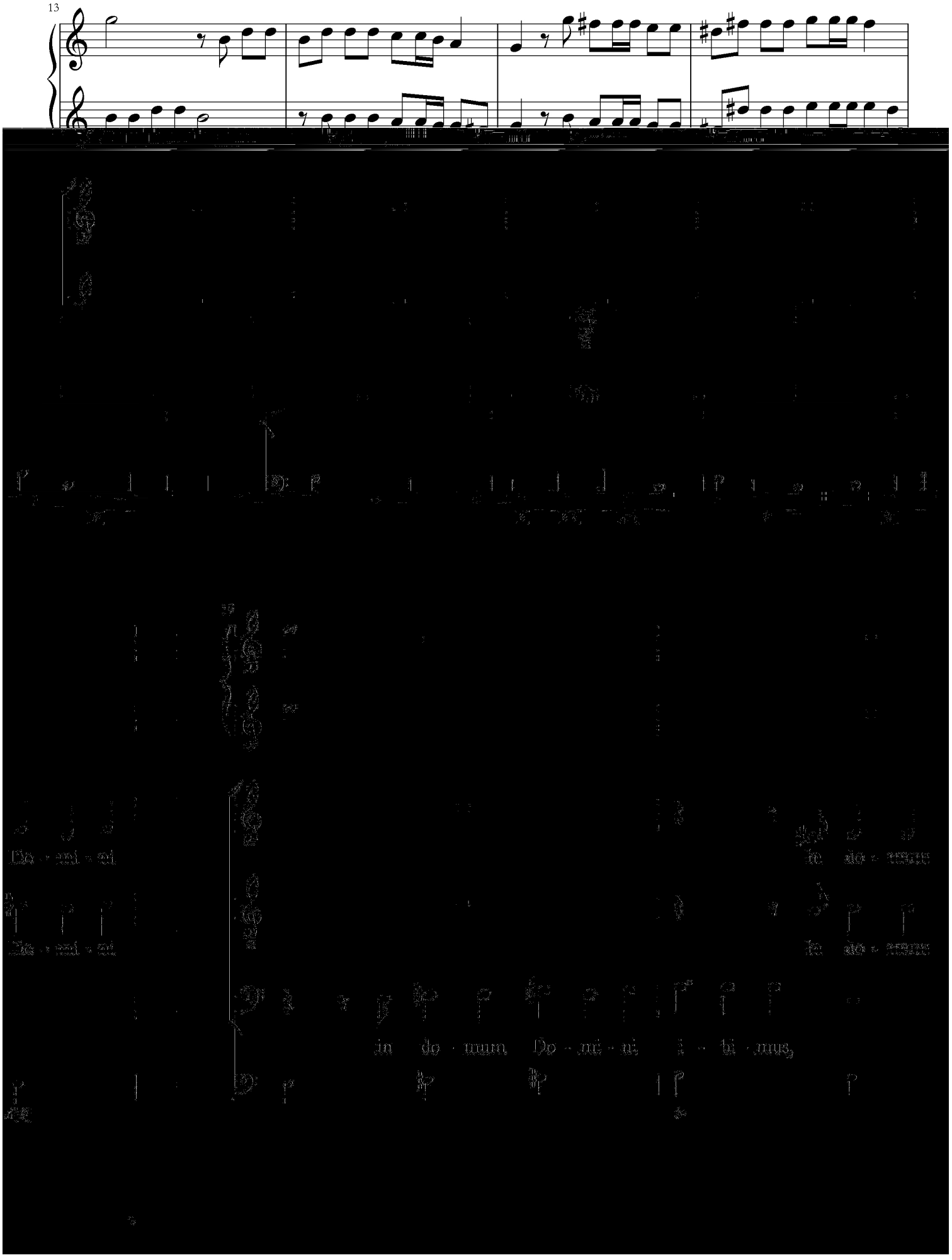
Do - mi - ni
Do - mi - ni
in do - mum, Do - mi - ni i - bi - mus,

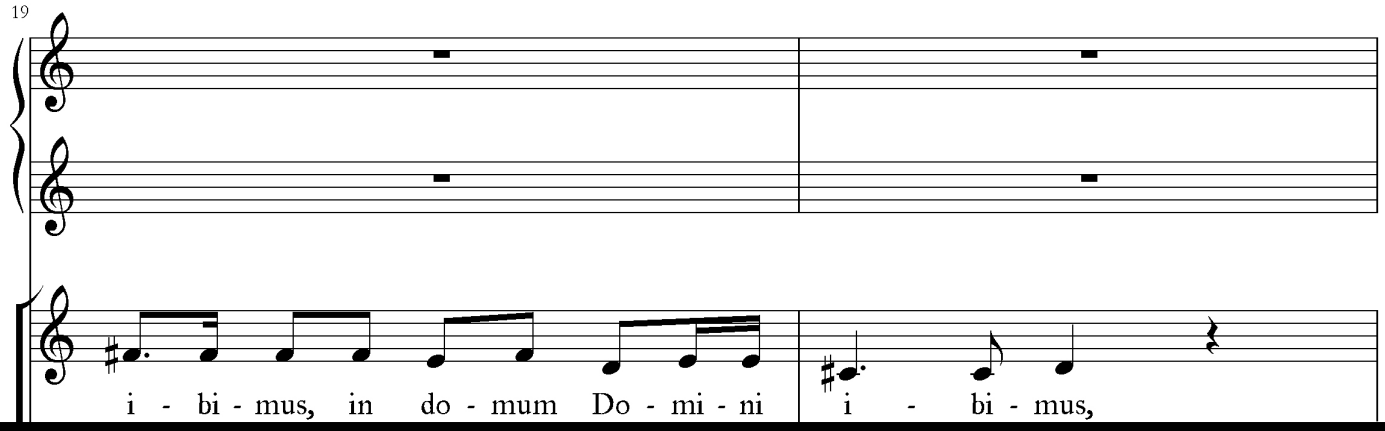
19
i - bi - mus, in do - mum Do - mi - ni
i - bi - mus,

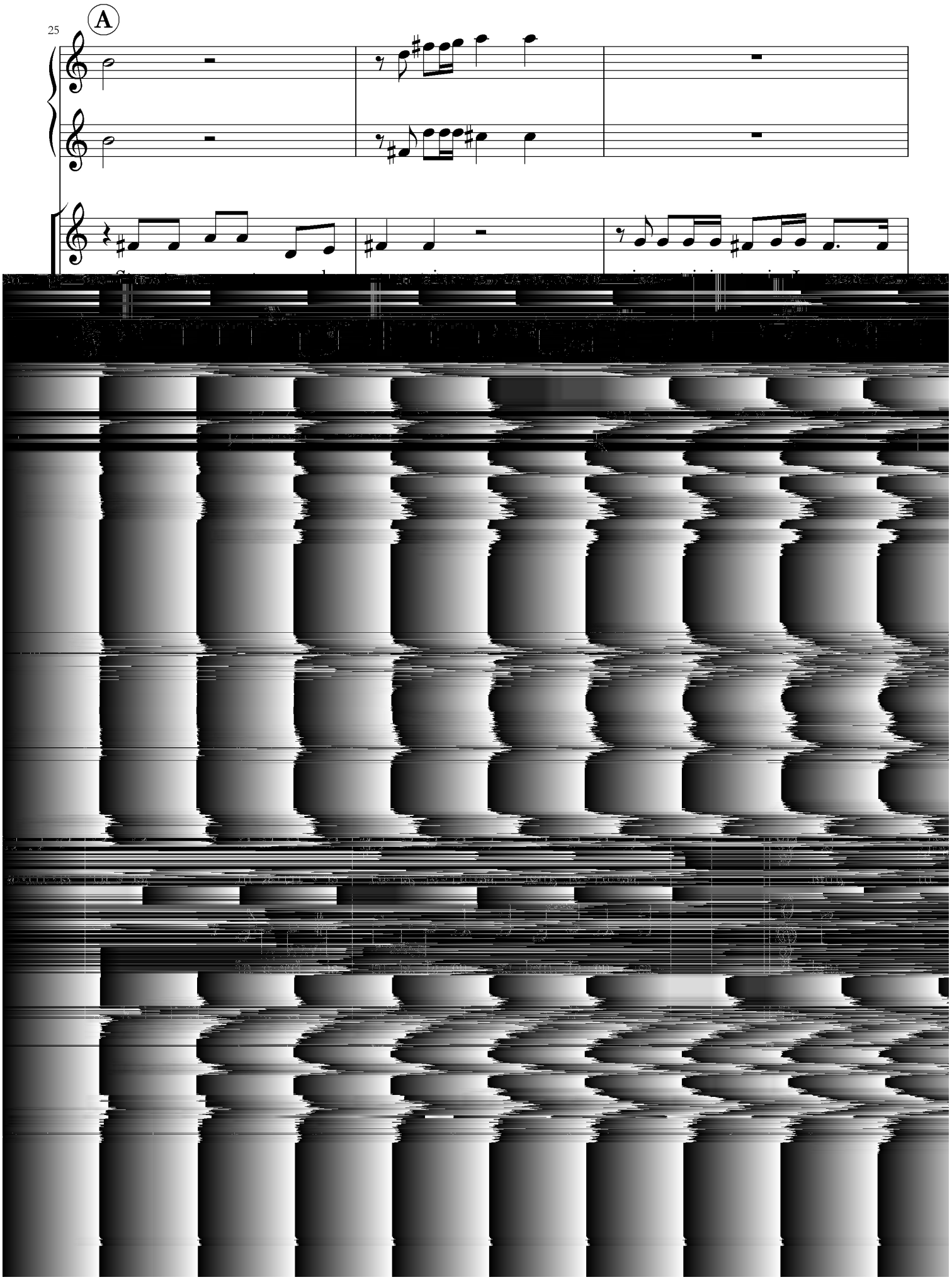
25
A

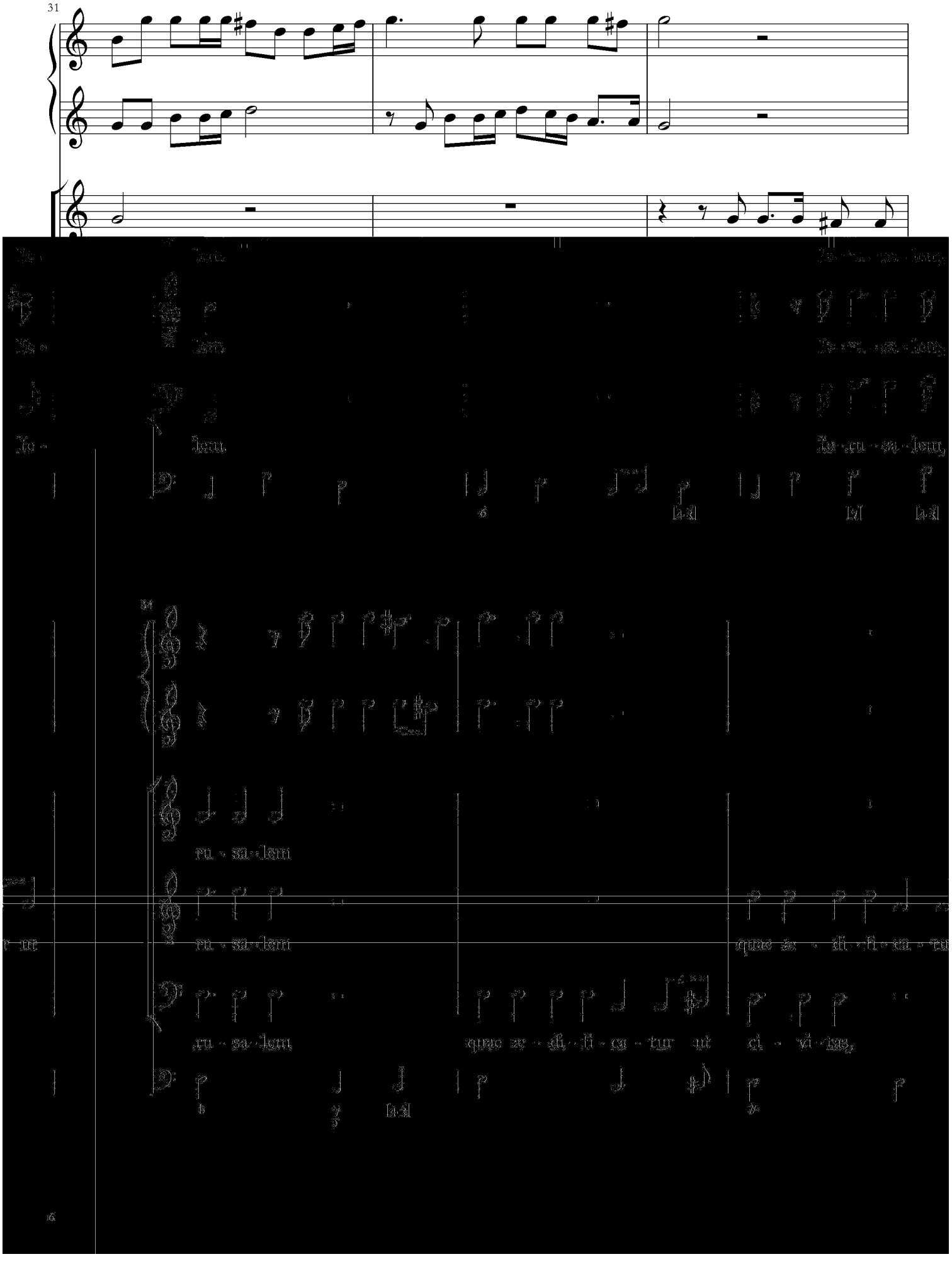
31
Je - ru - sa - lem,
Je - ru - sa - lem,
Je - ru - sa - lem,
Je - ru - sa - lem,
ru - sa - lem
ru - sa - lem
ru - sa - lem
que ae - di - fi - ca - tur
ci - vi - tas,
16

quae æ - di - fi - ca - tur ut ci - - - - vi - tas,

ci - vi - tas, quae æ - di - fi - ca - tur ut ci - vi - tas,

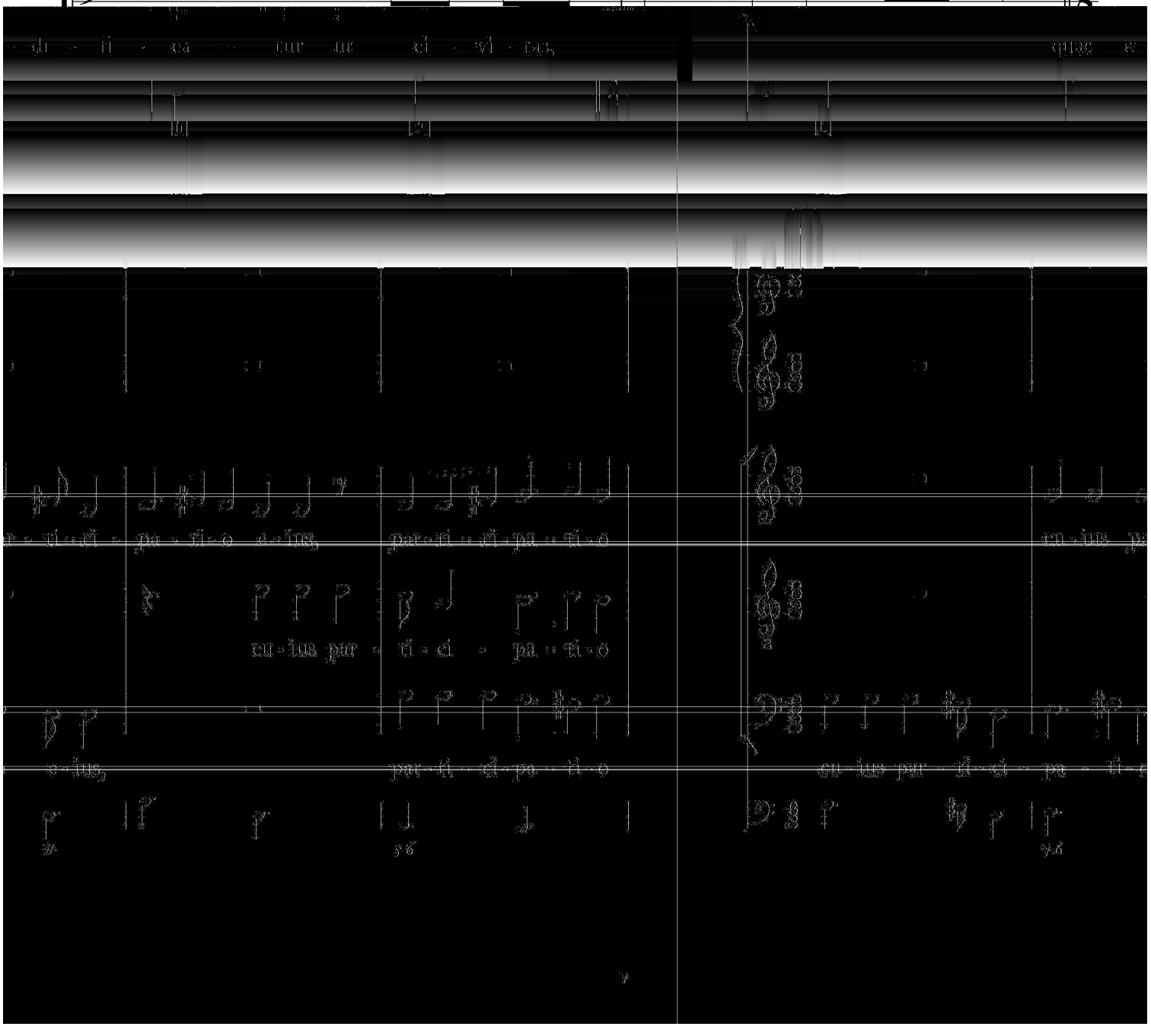

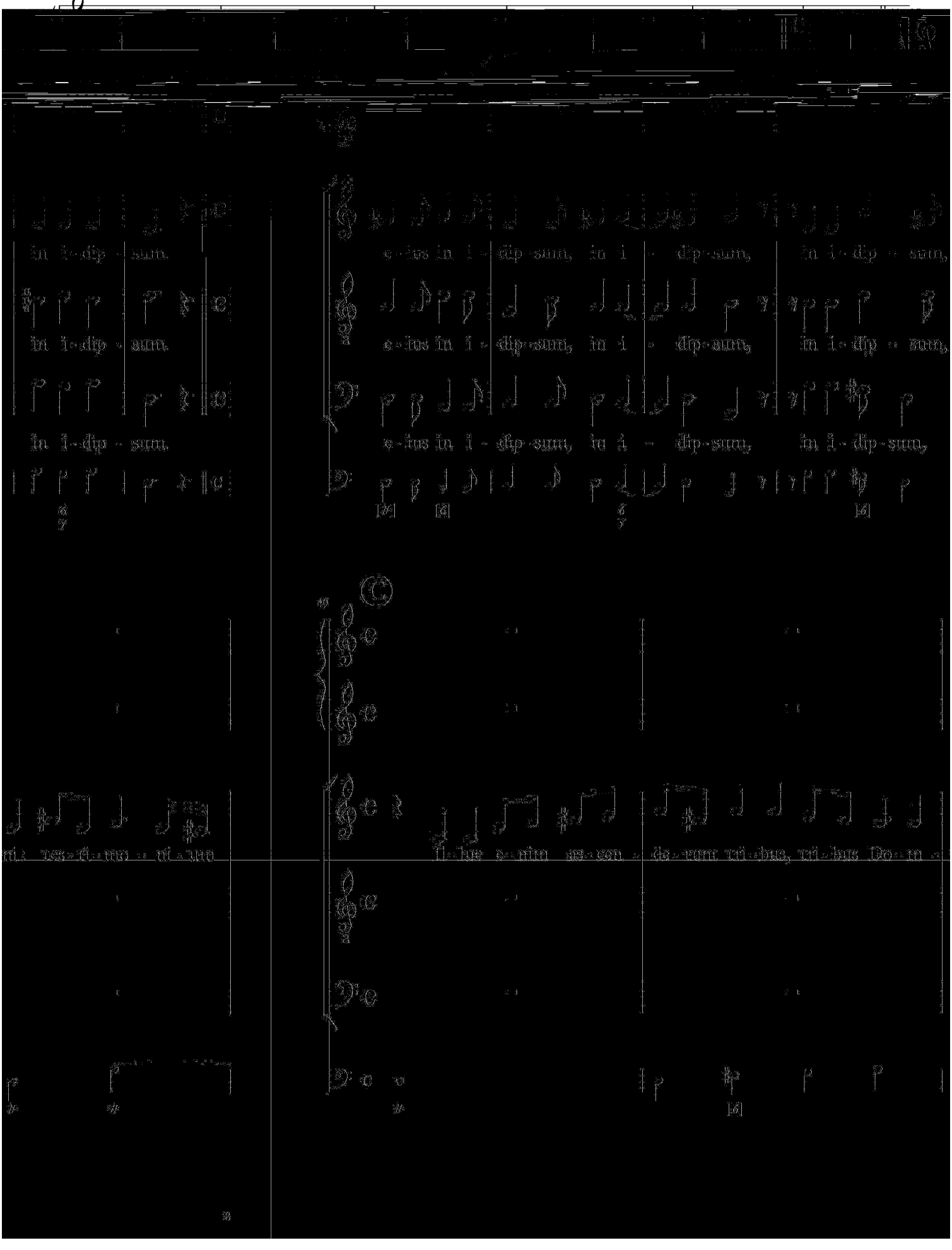
in i-dip-sum.
in i-dip-sum.
in i-dip-sum.
e-ius in i-dip-sum, in i-dip-sum, in i-dip-sum,
e-ius in i-dip-sum, in i-dip-sum, in i-dip-sum,
e-ius in i-dip-sum, in i-dip-sum, in i-dip-sum,
ni: res-ti-mo-ni-um
il-lue e-nim as-con-de-rum tri-bus, tri-bus Do-m-

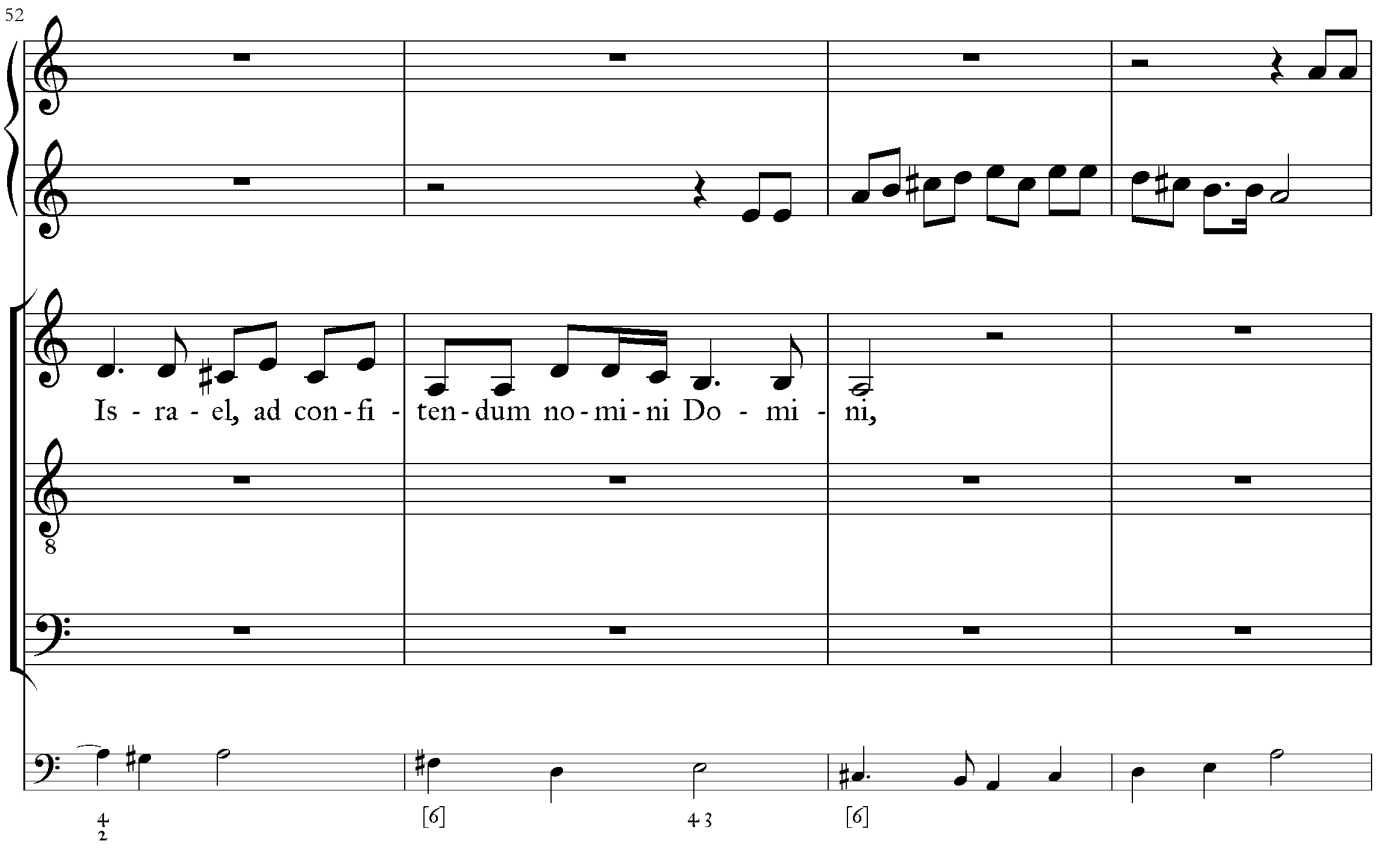
52
Is - ra - el, ad con - fi - ten - dum no - mi - ni Do - mi - ni,
8
4 2
[6]
4 3
[6]

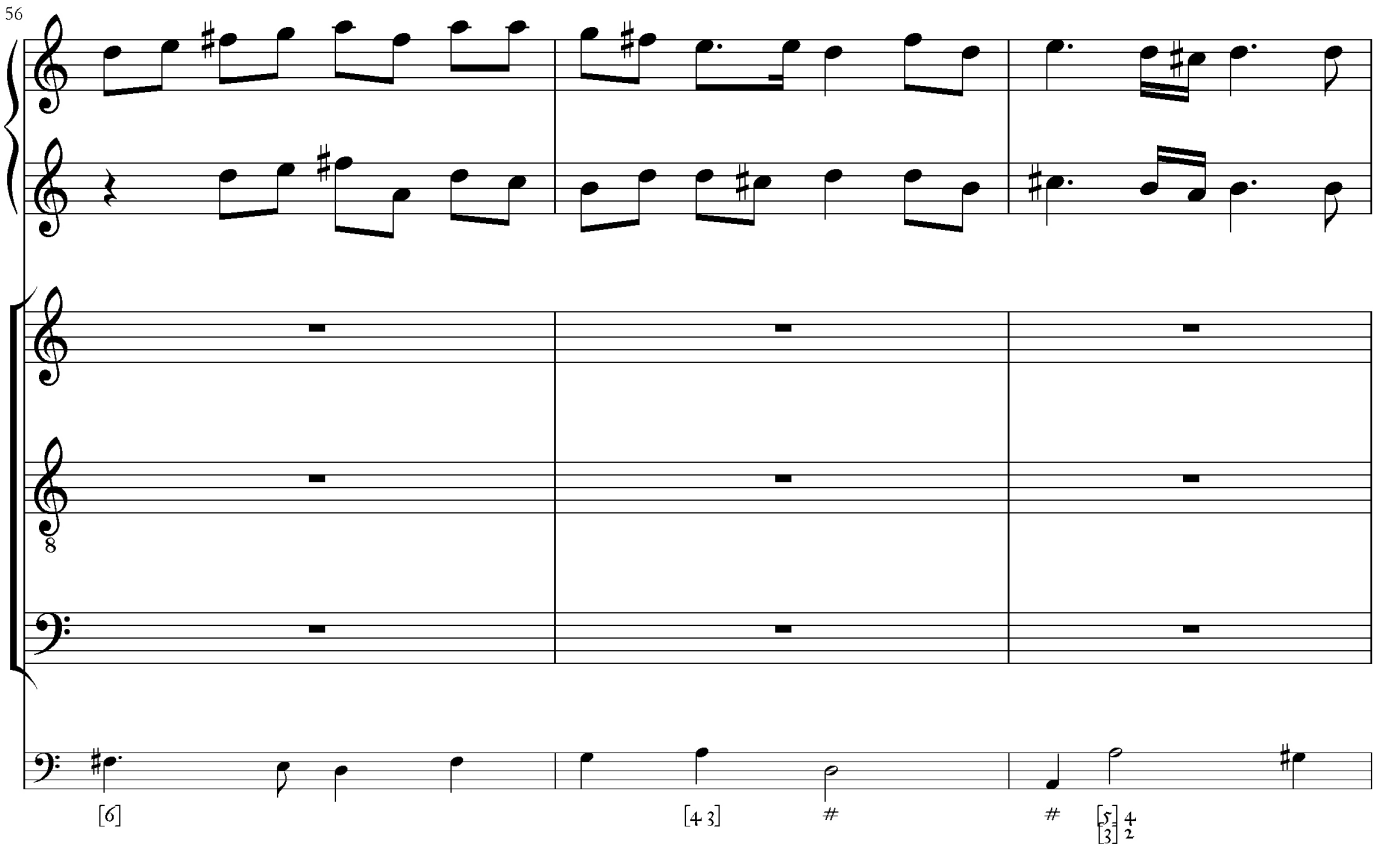
56
8
[6]
[4 3]
#
#
[5] [3] 4 2

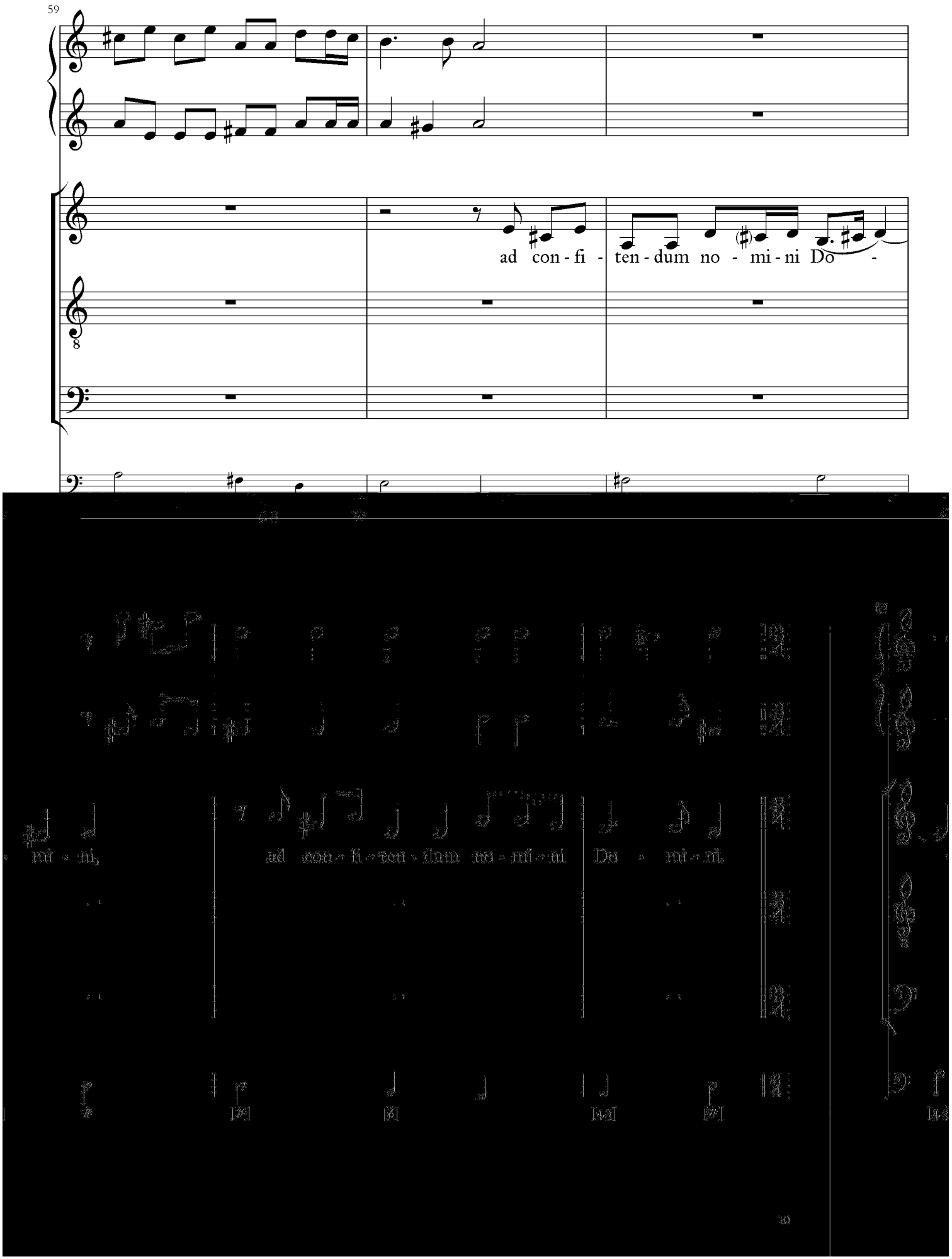
59
ad con - fi - ten - dum no - mi - ni Do -
8
mi - ni,
ad con - fi - ten - dum no - mi - ni Do - mi - ni.

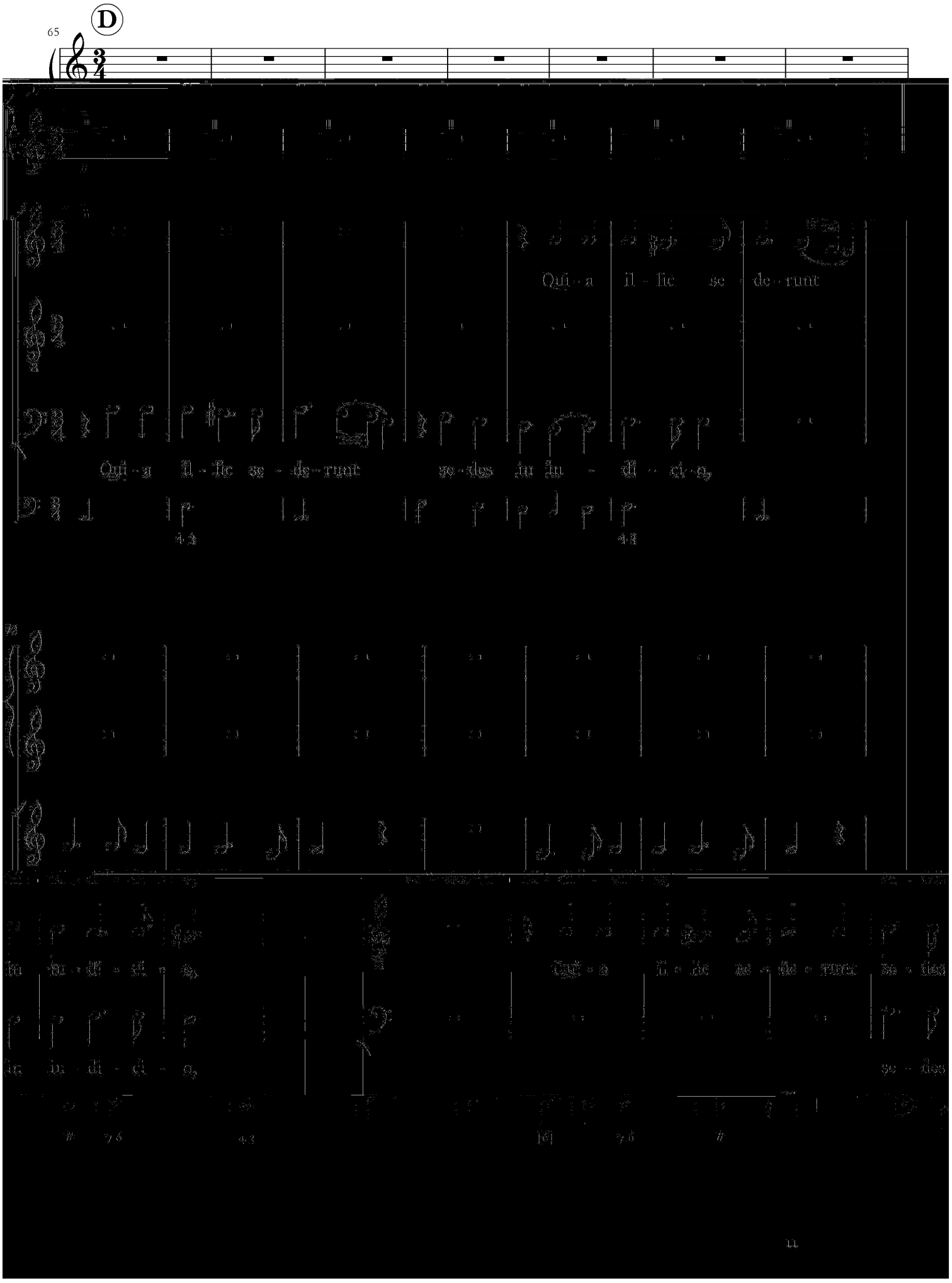
D
65
Qui - a il - lic se - de - runt
Qui - a il - lic se - de - runt se - des in iu - di - ci - o,
in iu - di - ci - o, Qui - a il - lic se - de - runt se - des
in iu - di - ci - o,

79

Presto

se - des su - per do - mum, su - per do - mum Da - vid, su - per

8

se - des su - per do - mum, su - per do - mum Da - vid, su - per

se - des su - per do - mum, su - per do - mum Da - vid, su - per

5 6 [5/3] 4/2

86

Da - vid, su - per do - mum Da - vid, do - mum

Da - vid, su - per do - mum Da - vid, do - mum

4 [6] 4/3 [6] 6/3

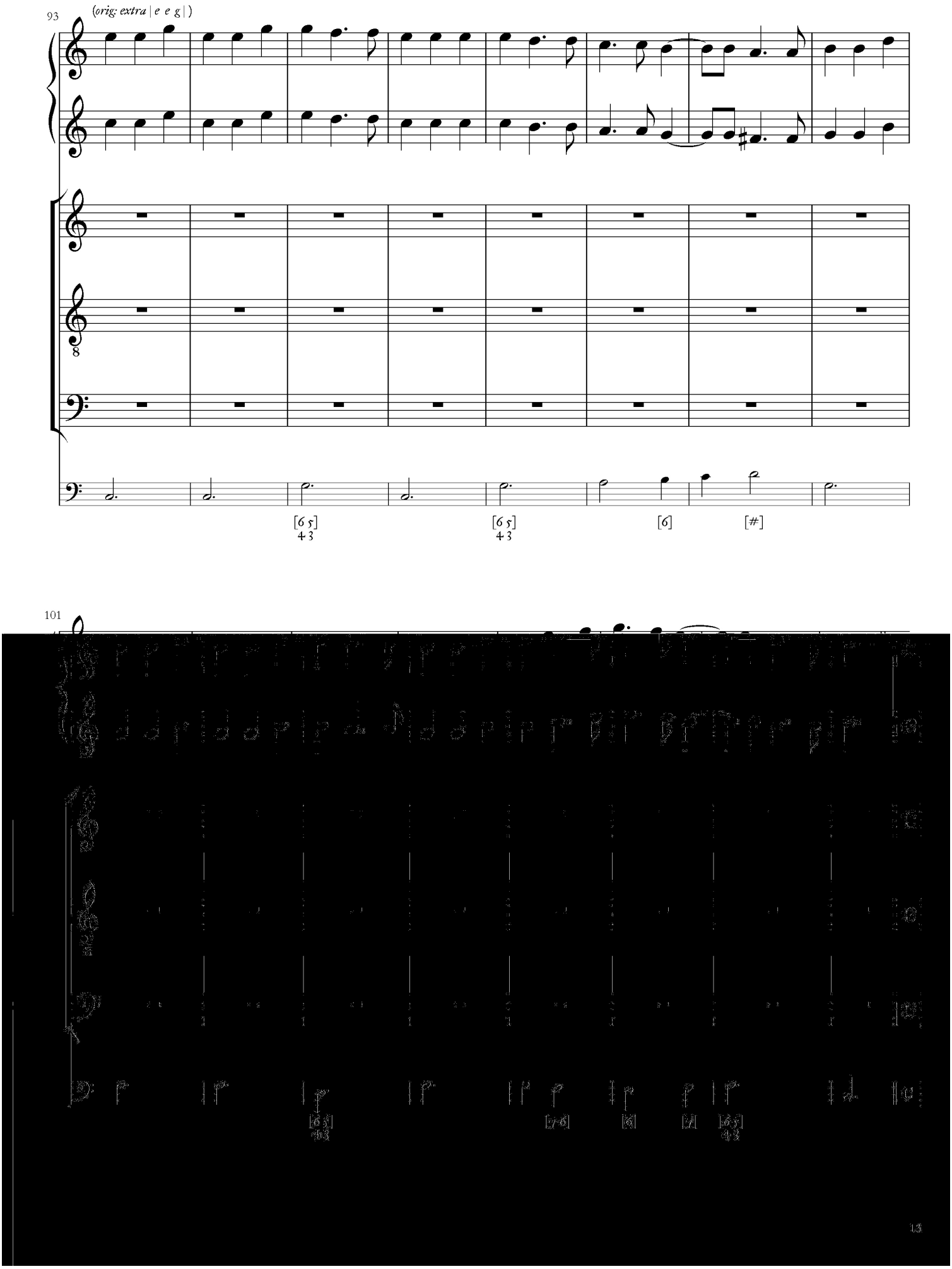
93
(orig: extra | e e g |)
[6 5]
4 3
[6 5]
4 3
[6]
[#]
101
[6 5]
4 3
[7 6]
[6]
[7]
[6 5]
4 3
13

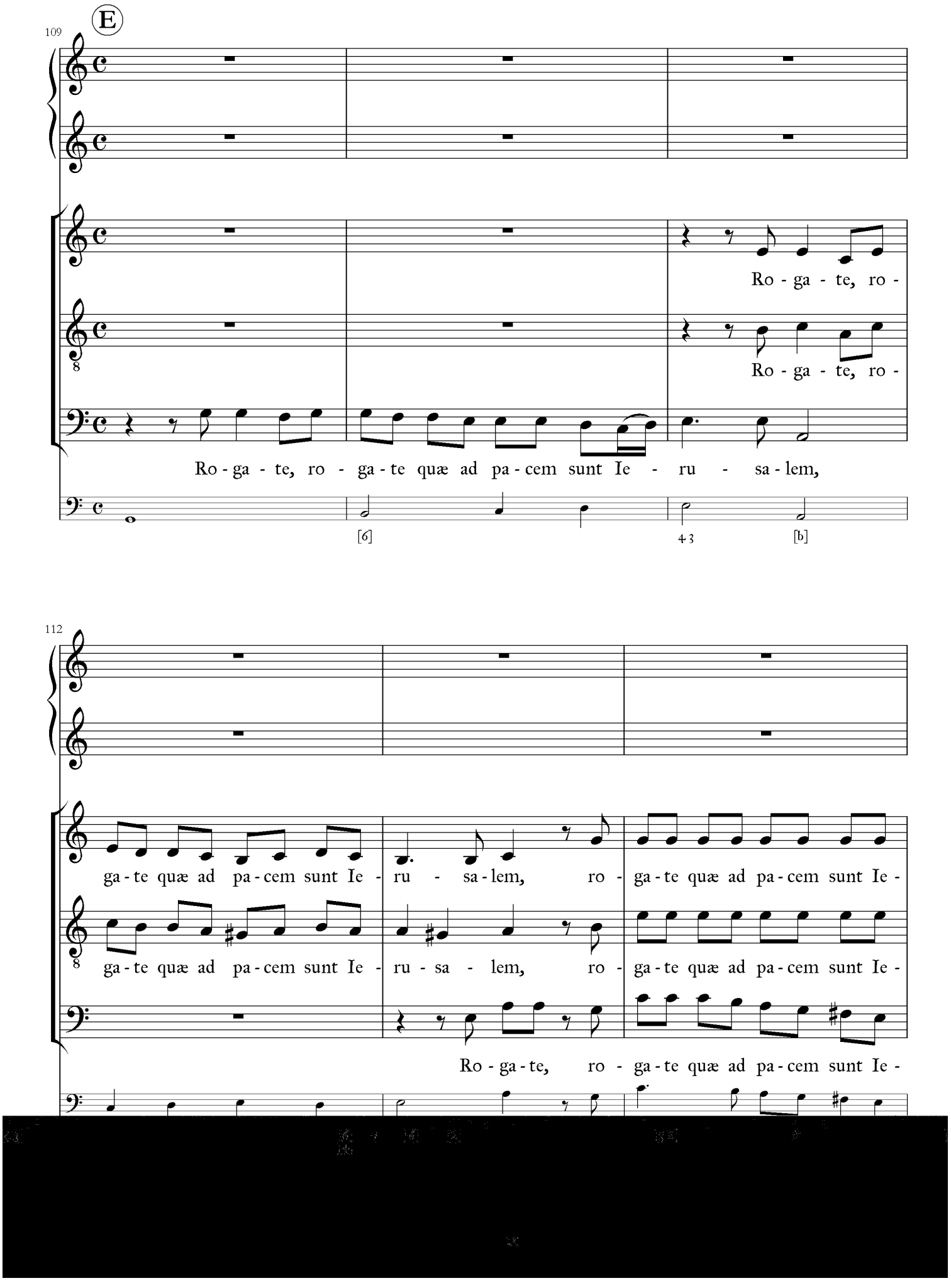
109
E
Ro - ga - te, ro -
Ro - ga - te, ro -
Ro - ga - te, ro - ga - te quæ ad pa - cem sunt Ie - ru - sa - lem,
112
ga - te quæ ad pa - cem sunt Ie - ru - sa - lem, ro - ga - te quæ ad pa - cem sunt Ie -
ga - te quæ ad pa - cem sunt Ie - ru - sa - lem, ro - ga - te quæ ad pa - cem sunt Ie -
Ro - ga - te, ro - ga - te quæ ad pa - cem sunt Ie -

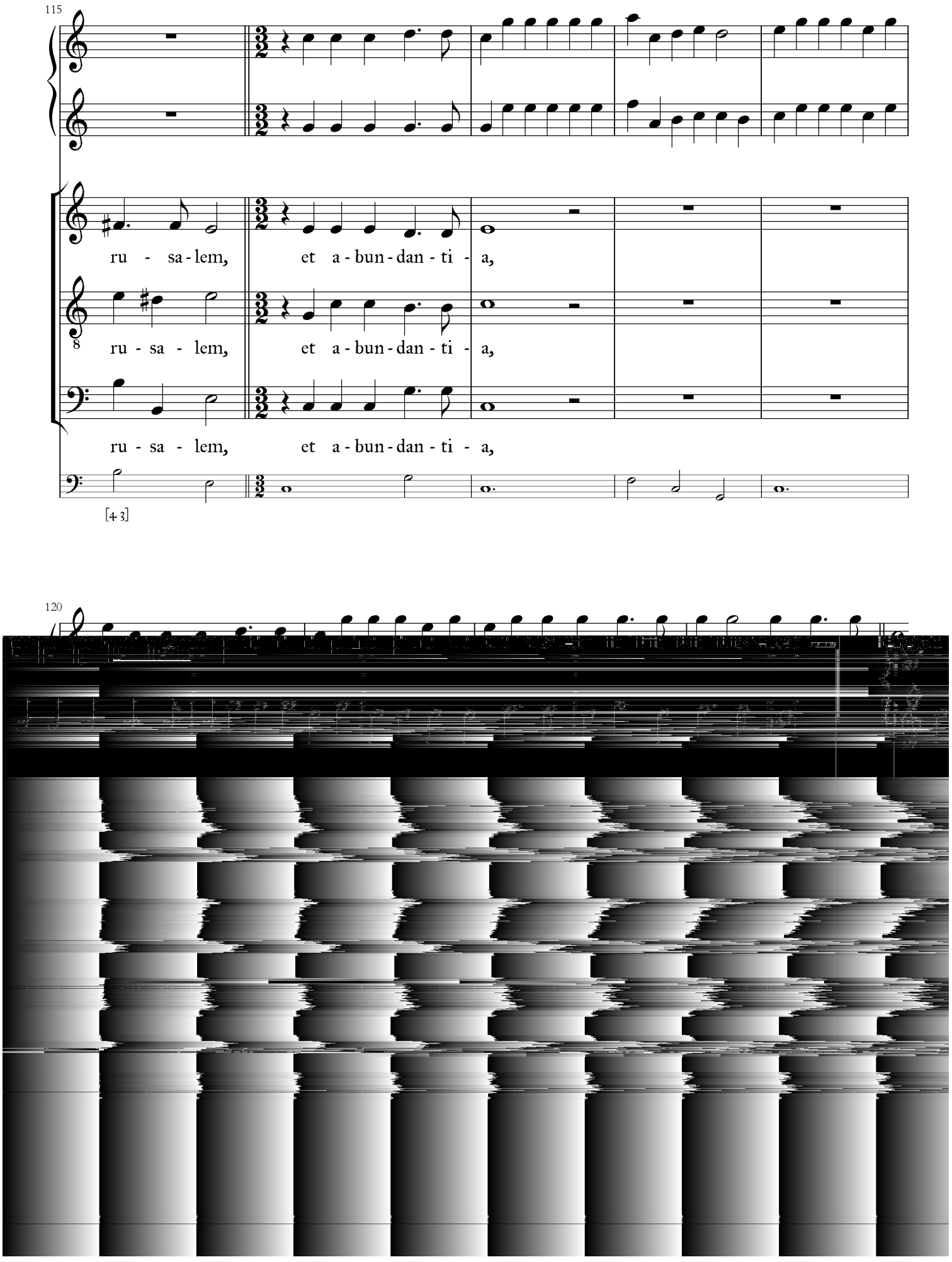
115
ru - sa - lem, et a - bun - dan - ti - a,
ru - sa - lem, et a - bun - dan - ti - a,
ru - sa - lem, et a - bun - dan - ti - a,
[4 3]
120

Adagio
Presto
124
a di - li - gen - ti - bus te,
a di - li - gen - ti - bus te,
di - li - gen - ti - bus te, di - li - gen
ti - bus te.
ti - bus te.
ti - bus te.

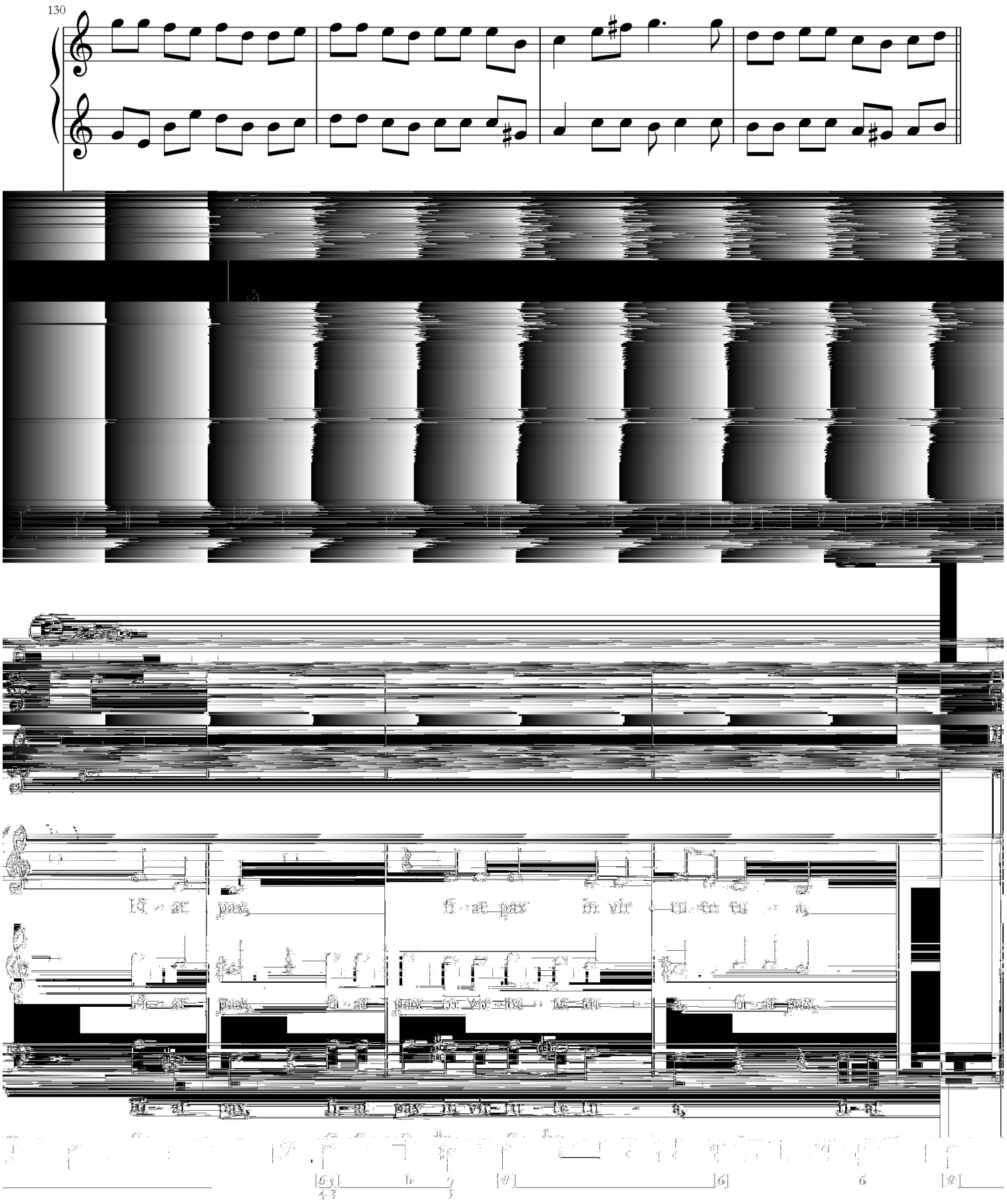
130
fi - at pax, fi - at pax in vir - tu - te tu -
fi - at pax, fi - at pax in vir - tu - te tu
fi - at pax, fi - at pax in vir - tu - te tu
fi - at

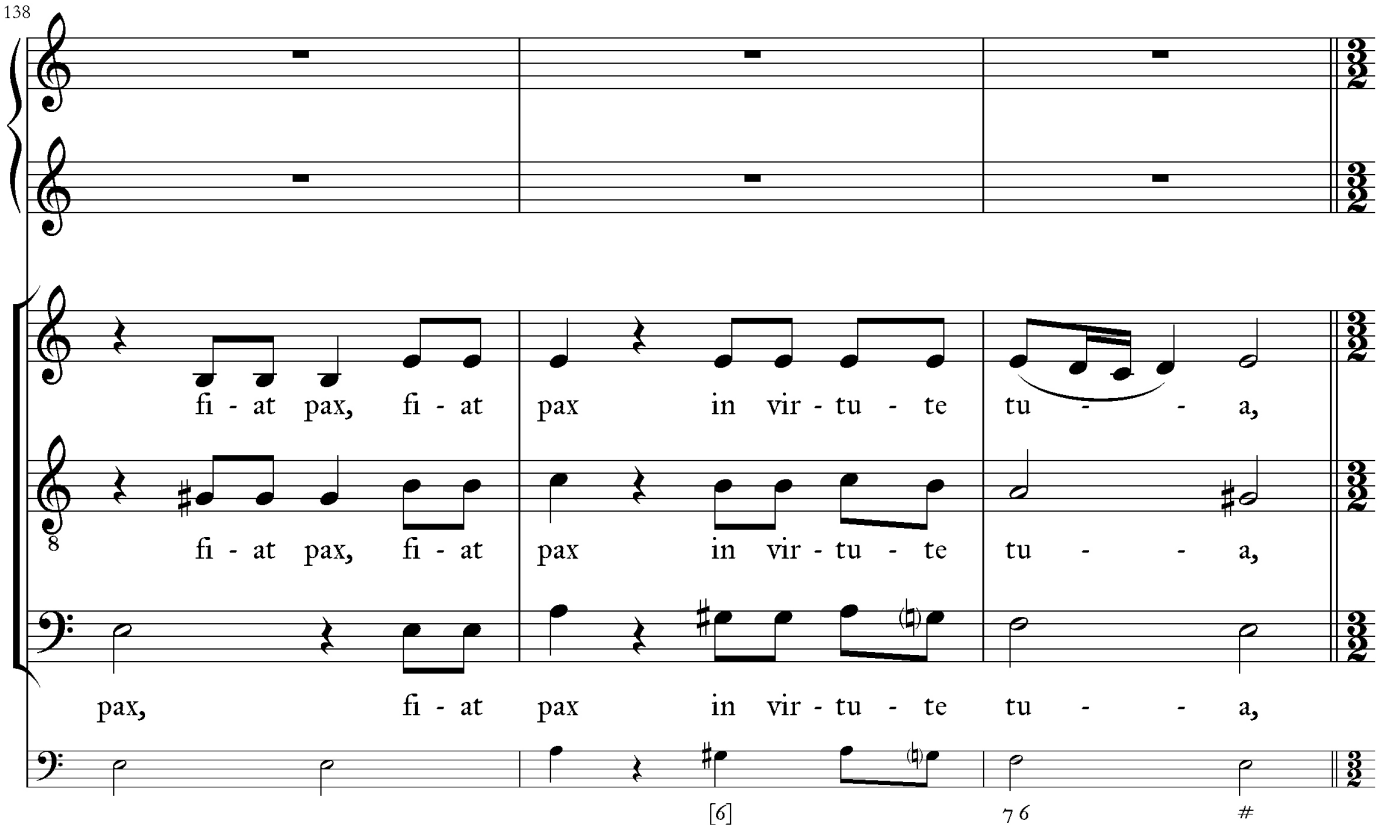
138
fi - at pax, fi - at pax in vir - tu - te tu - - a,
fi - at pax, fi - at pax in vir - tu - te tu - - a,
pax, fi - at pax in vir - tu - te tu - - a,
[6]
7 6
#

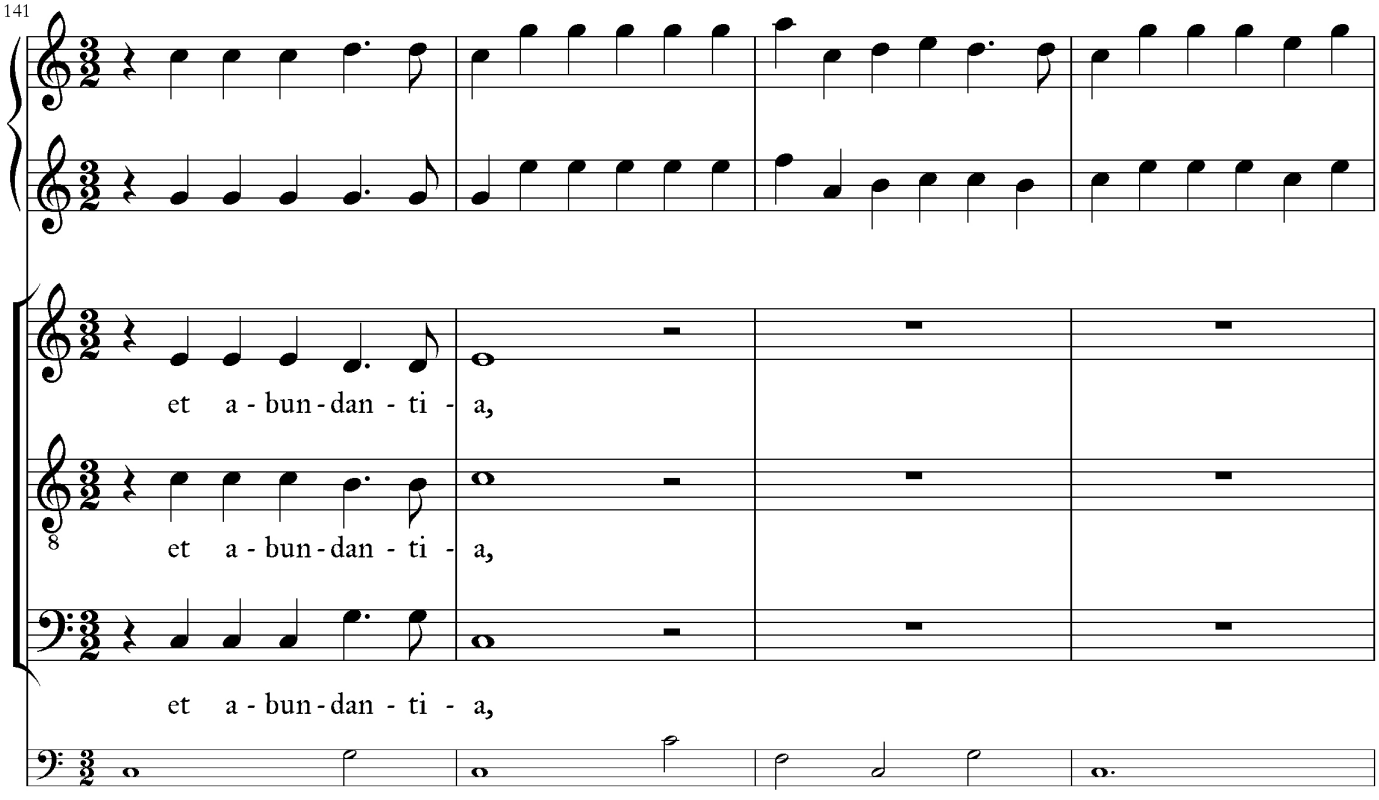
141
et a - bun - dan - ti - a,
et a - bun - dan - ti - a,
et a - bun - dan - ti - a,

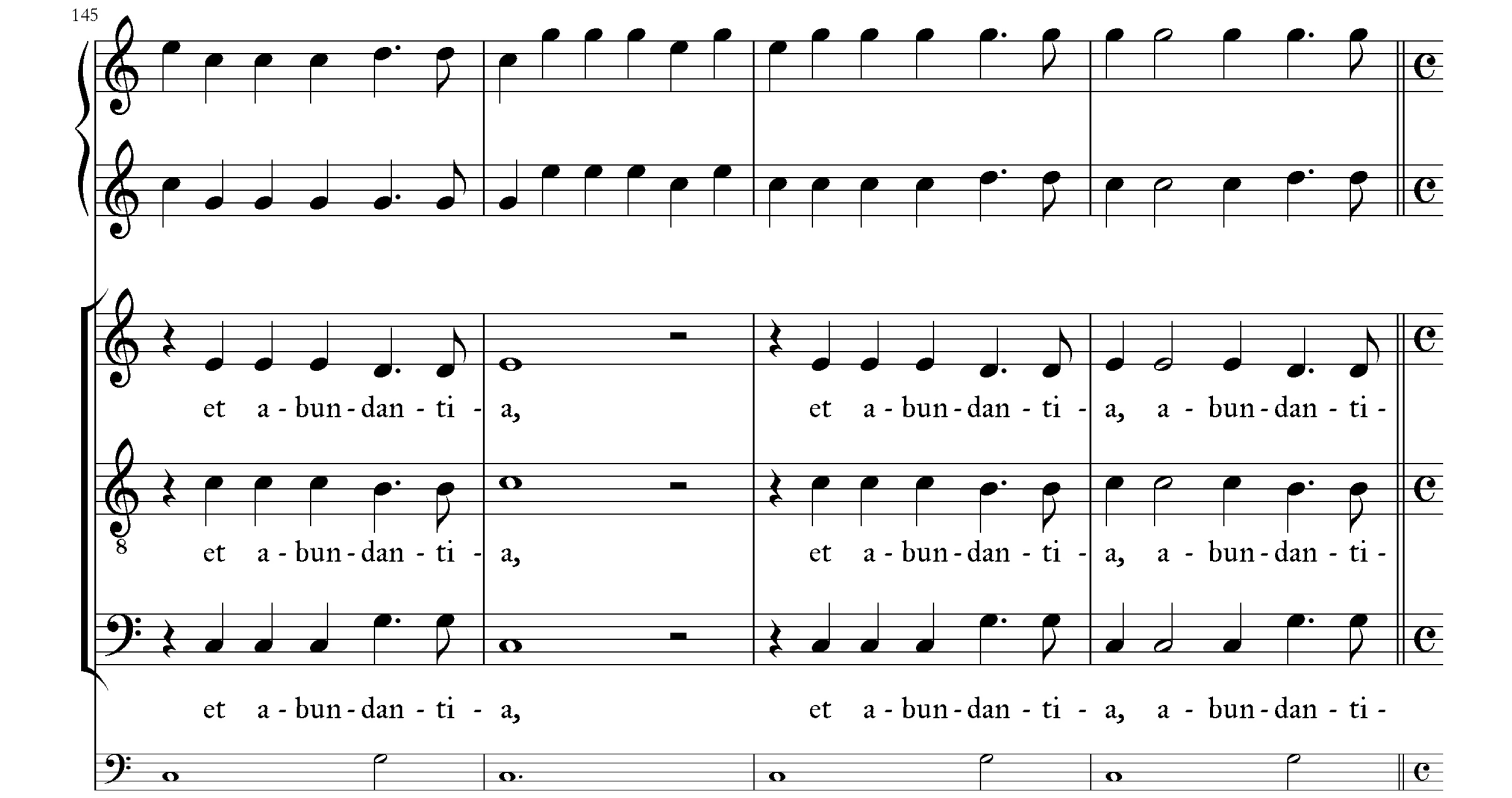

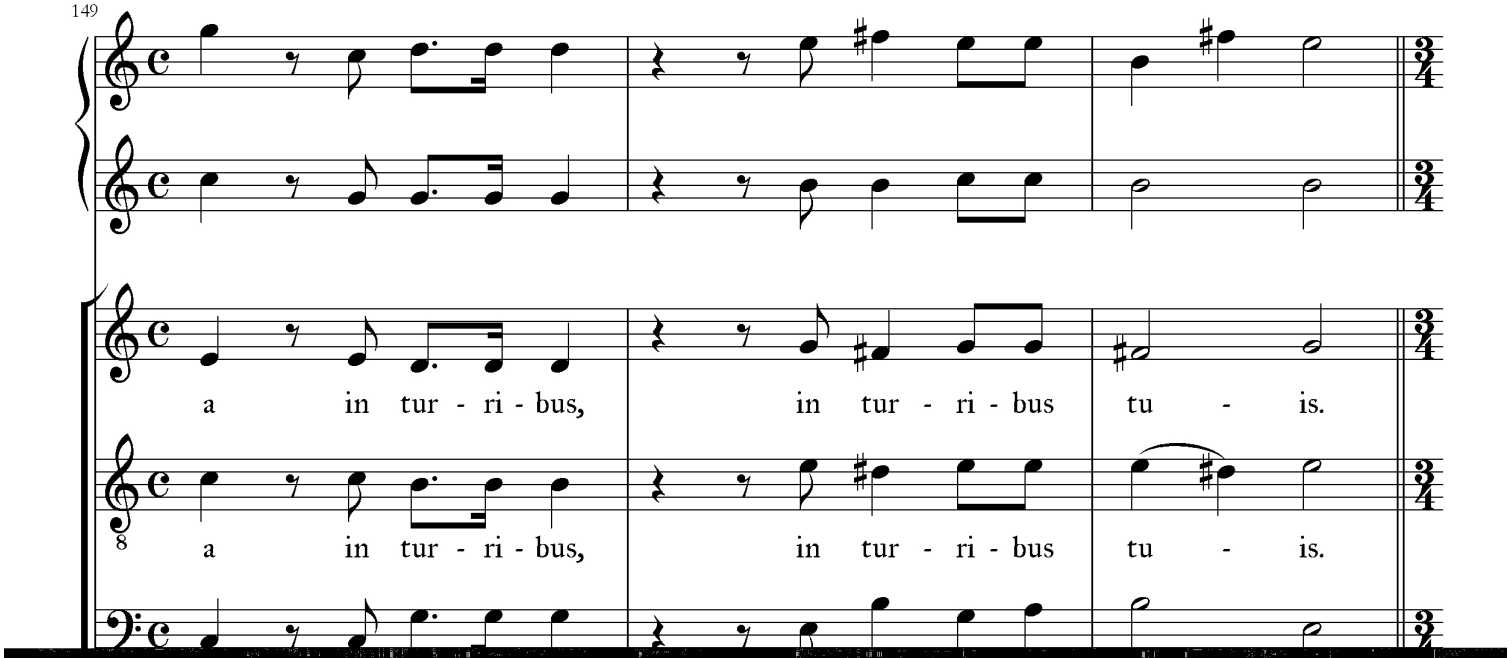

a in tur - ri - bus, in tur - ri - bus tu - is.

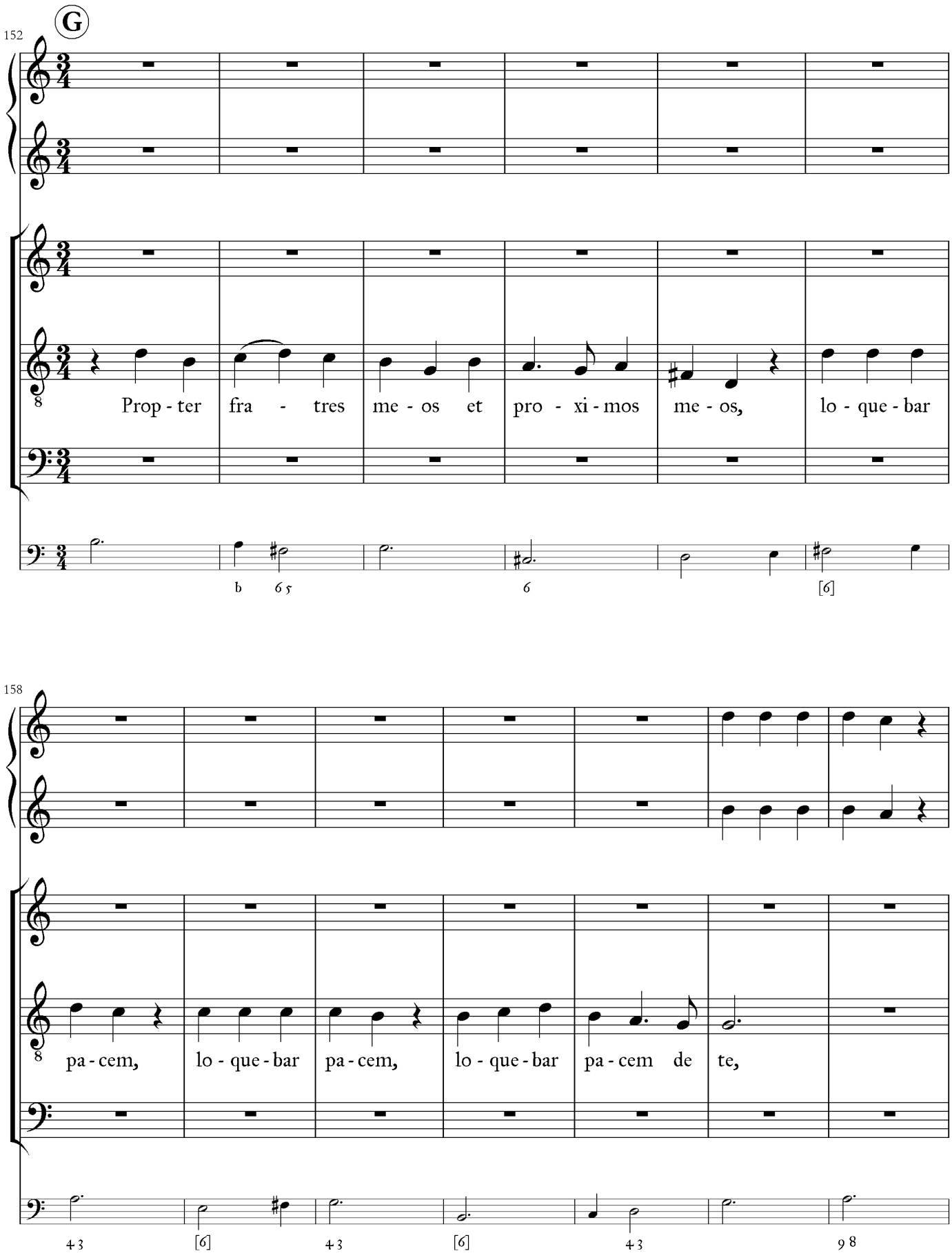
152
G
Prop - ter fra - tres me - os et pro - xi - mos me - os, lo - que - bar
158
pa - cem, lo - que - bar pa - cem, lo - que - bar pa - cem de te,

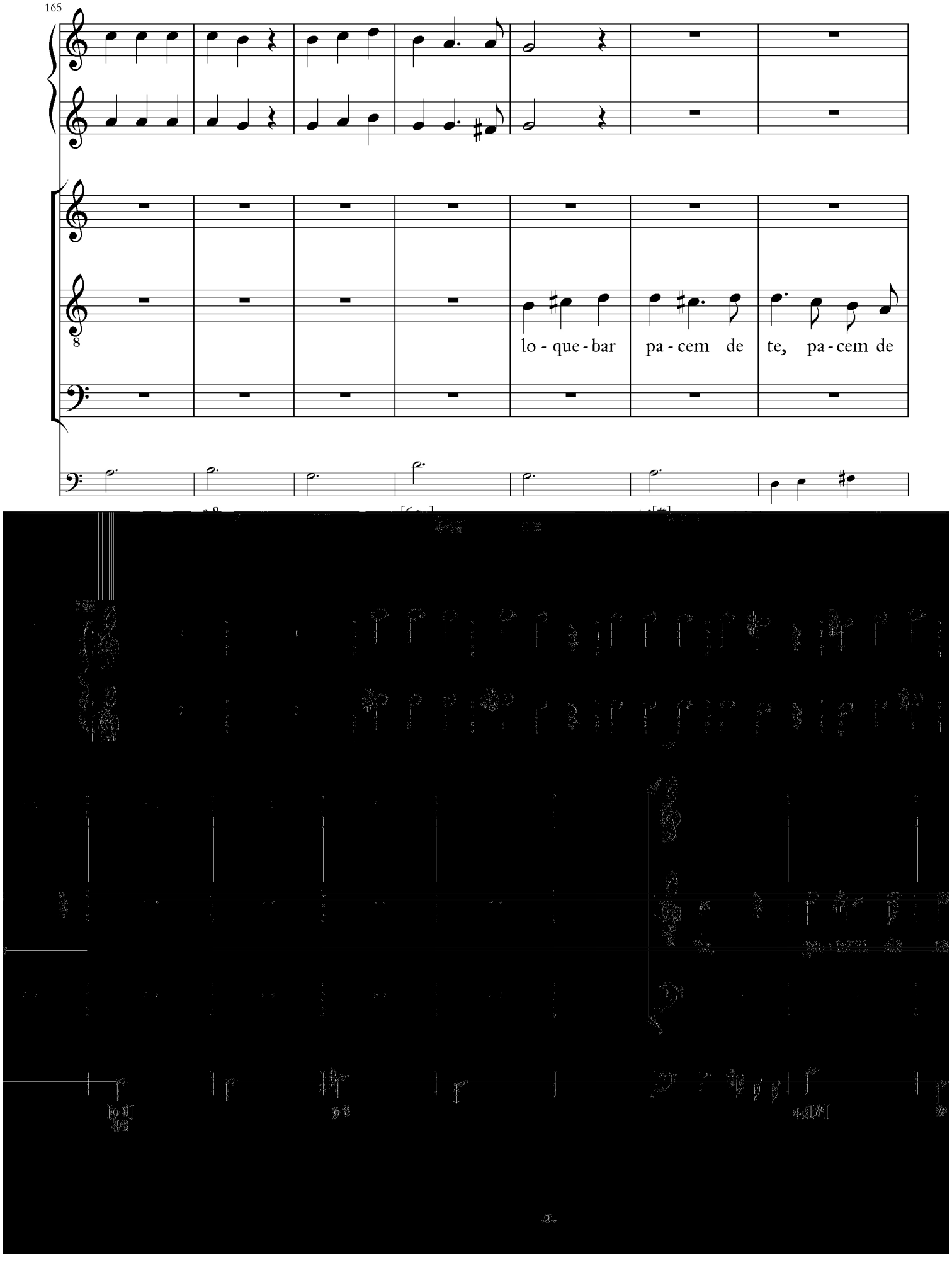
165
8
lo - que - bar
pa - cem
de
te,
pa - cem de

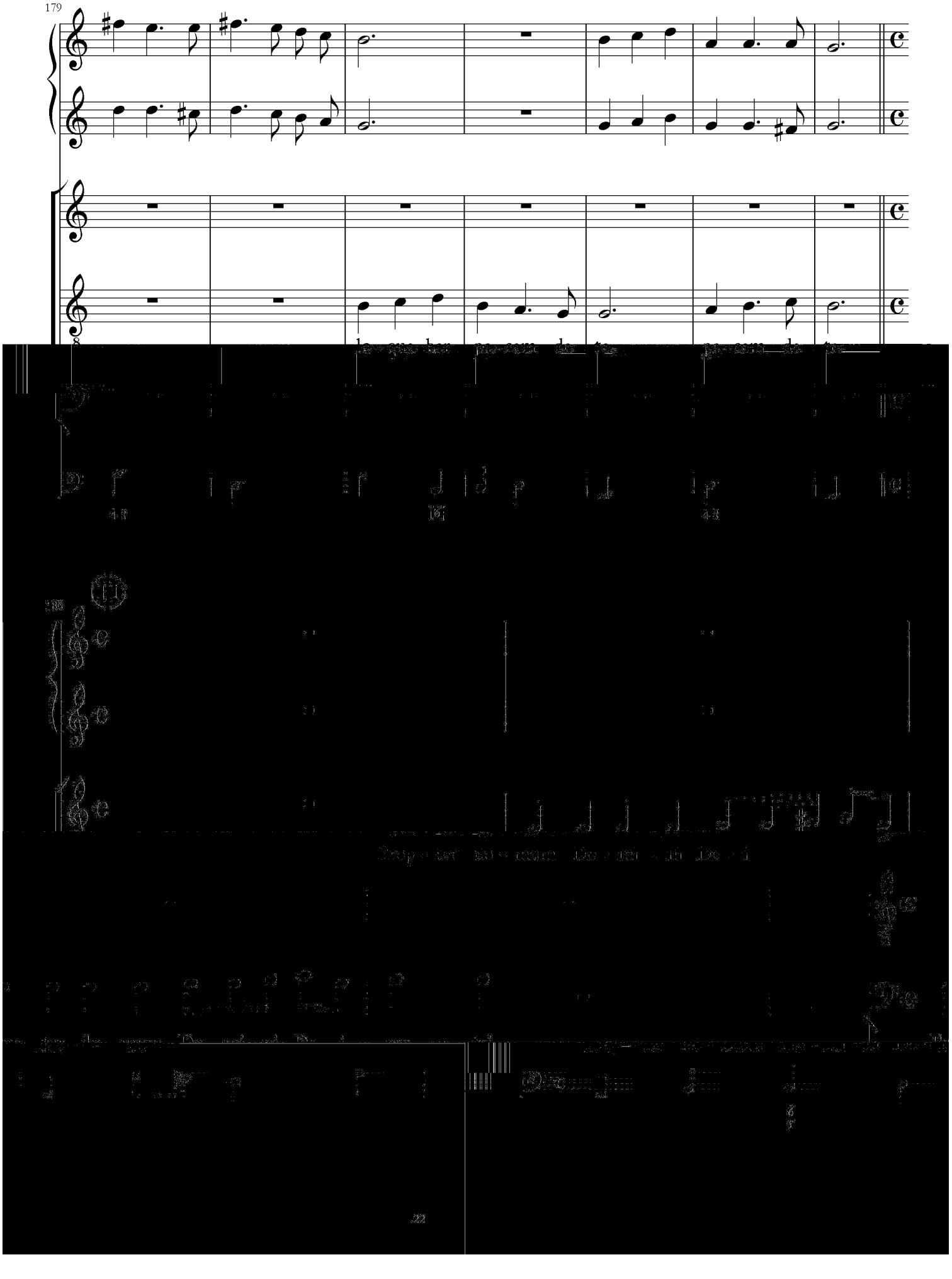
179

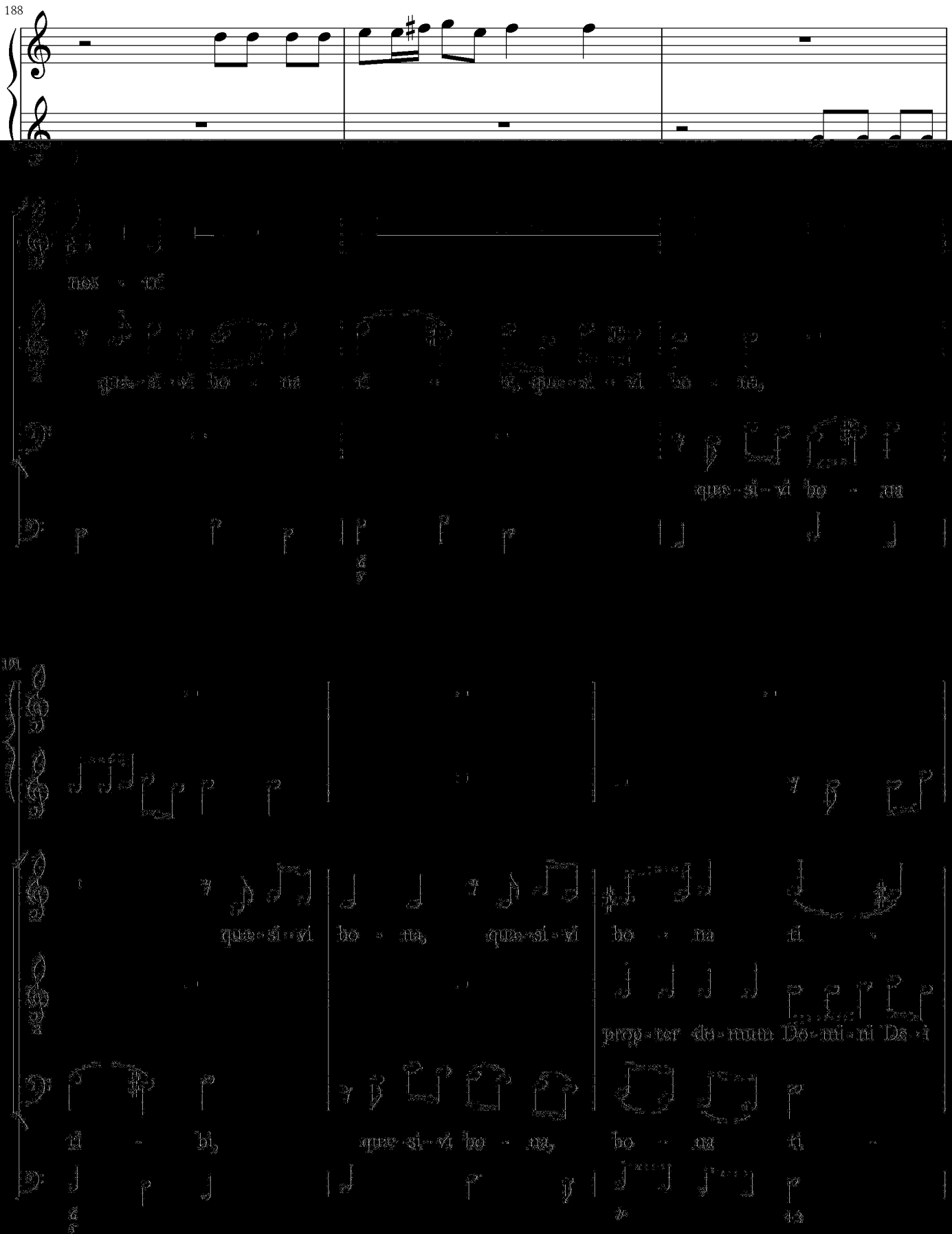
188
nos - tri
qua - si - vi bo - na ti - bi, qua - si - vi bo - na,
qua - si - vi
qua - si - vi bo - na, qua - si - vi bo - na ti -
prop - ter do - mum Do - mi - ni De - i
ti - bi, qua - si - vi bo - na, bo - na ti -

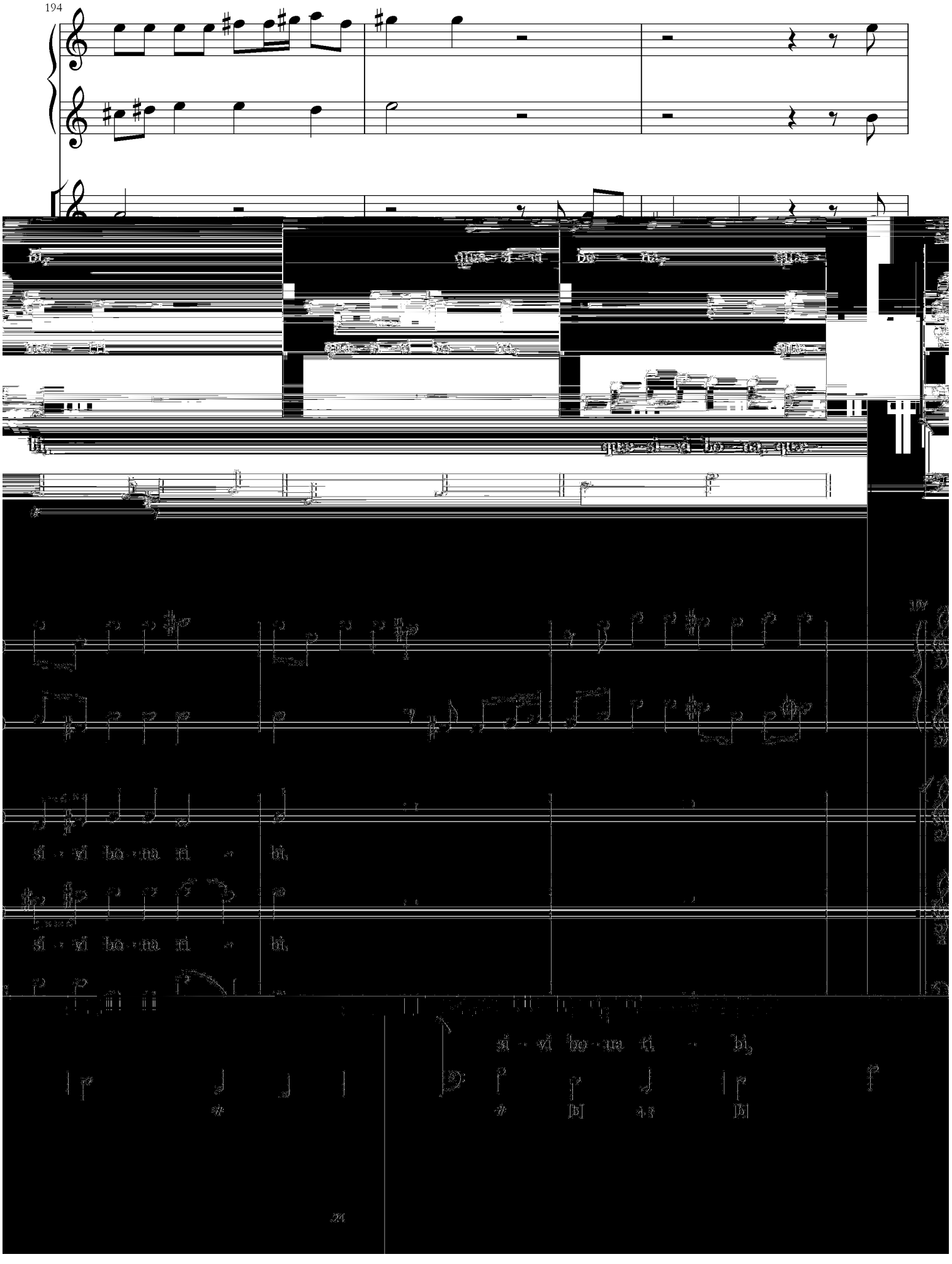
194
si vi bo na ti bi,
si vi bo na ti bi,
si vi bo na ti bi,

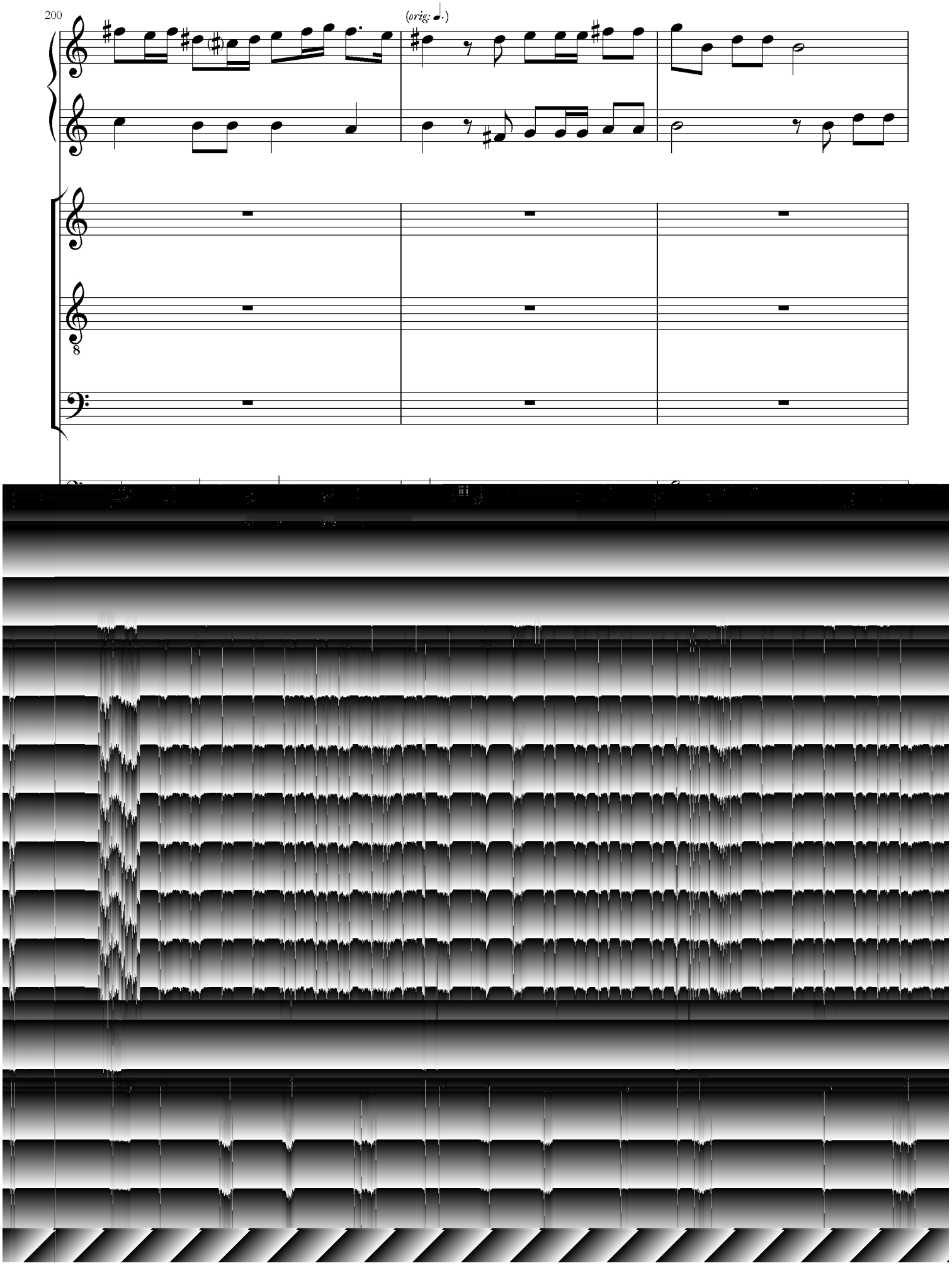
200
(orig: 𝅗𝅥.)
8

I Adagio

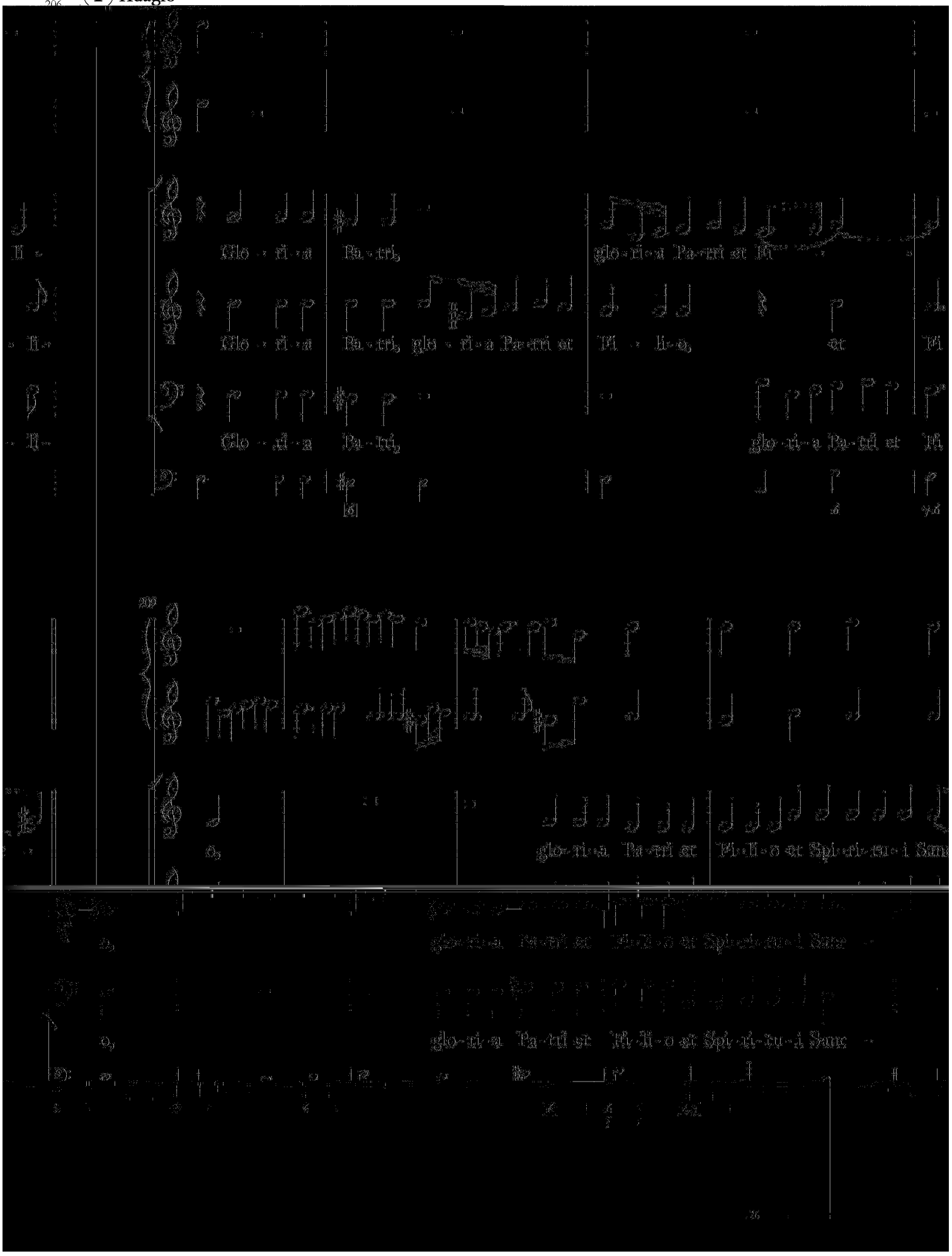
Glo - ri - a Pa - tri, glo - ri - a Pa - tri et Fi
Glo - ri - a Pa - tri, glo - ri - a Pa - tri et Fi - li - o, et Fi
Glo - ri - a Pa - tri, glo - ri - a Pa - tri et Fi
209
glo - ri - a Pa - tri et Fi - li - o et Spi - ri - tu - i San
glo - ri - a Pa - tri et Fi - li - o et Spi - ri - tu - i San
glo - ri - a Pa - tri et Fi - li - o et Spi - ri - tu - i San

213

J Allegro

to, sic - ut e - rat in prin - ci - pi - o

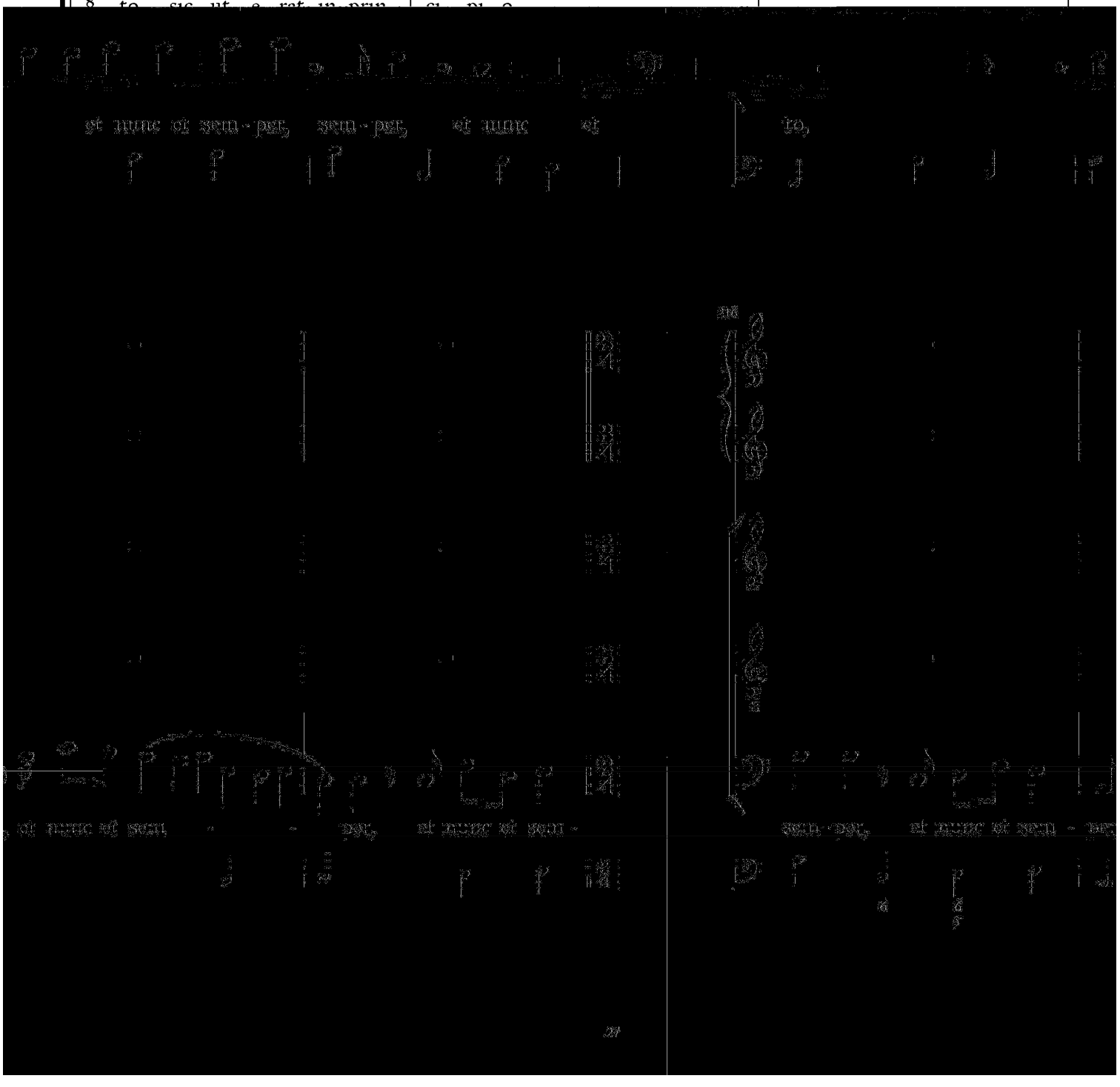

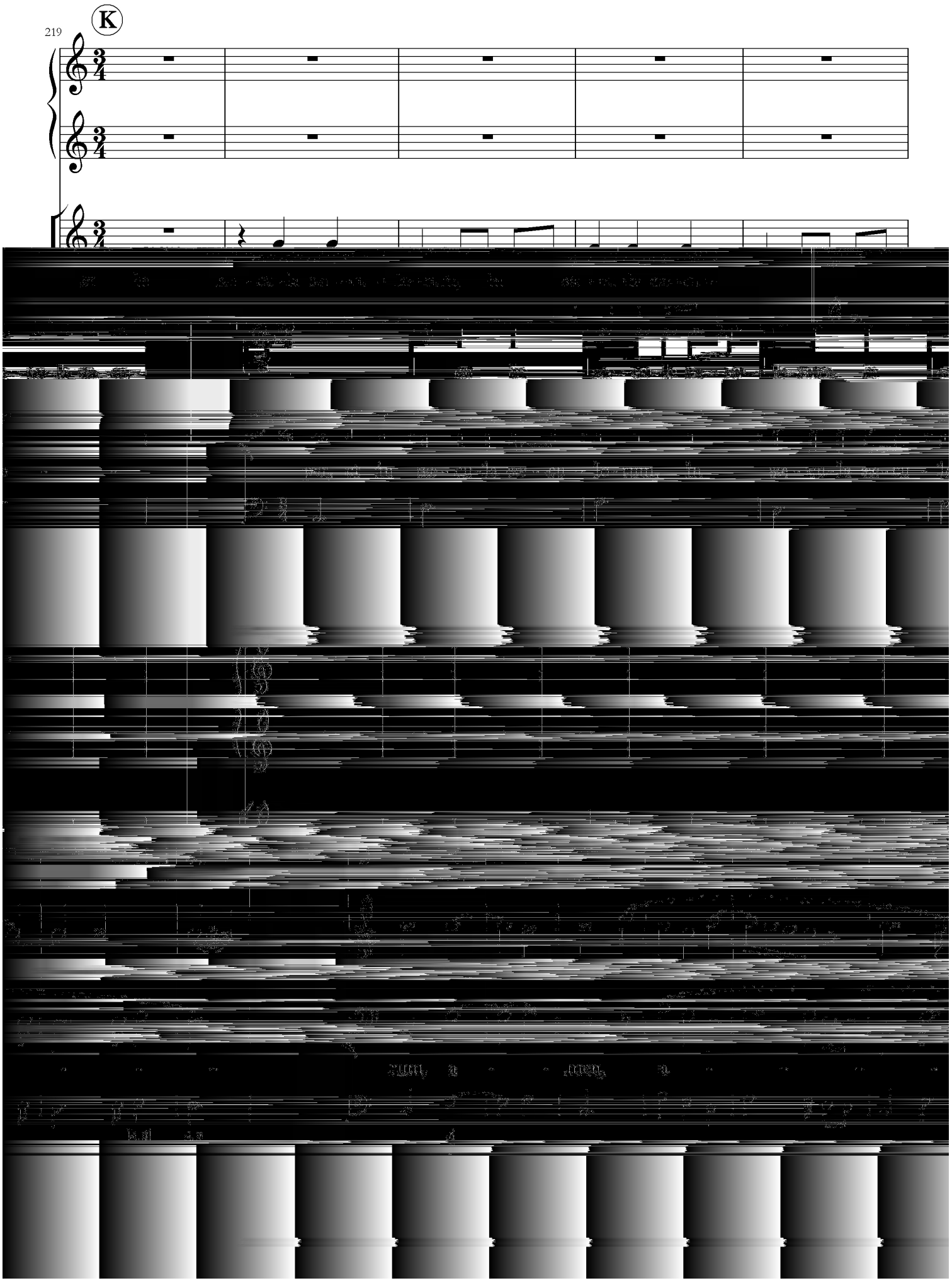
K
219

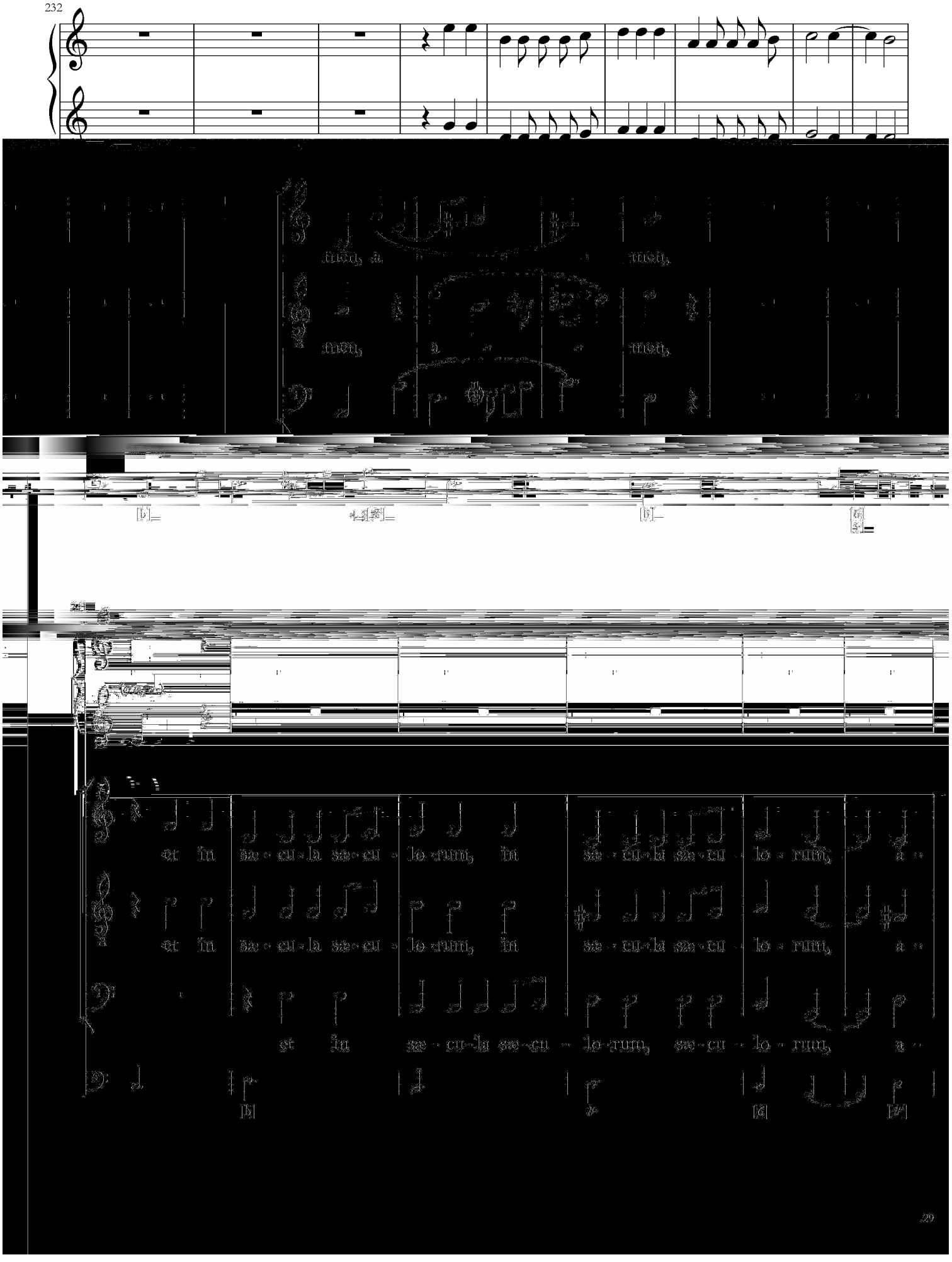
232
men, a
men,
men, a
men,
et in sæ - cu - la sæ - cu - lo - rum, in sæ - cu - la sæ - cu - lo - rum, a
et in sæ - cu - la sæ - cu - lo - rum, in sæ - cu - la sæ - cu - lo - rum, a
et in sæ - cu - la sæ - cu - lo - rum, sæ - cu - la sæ - cu - lo - rum, a

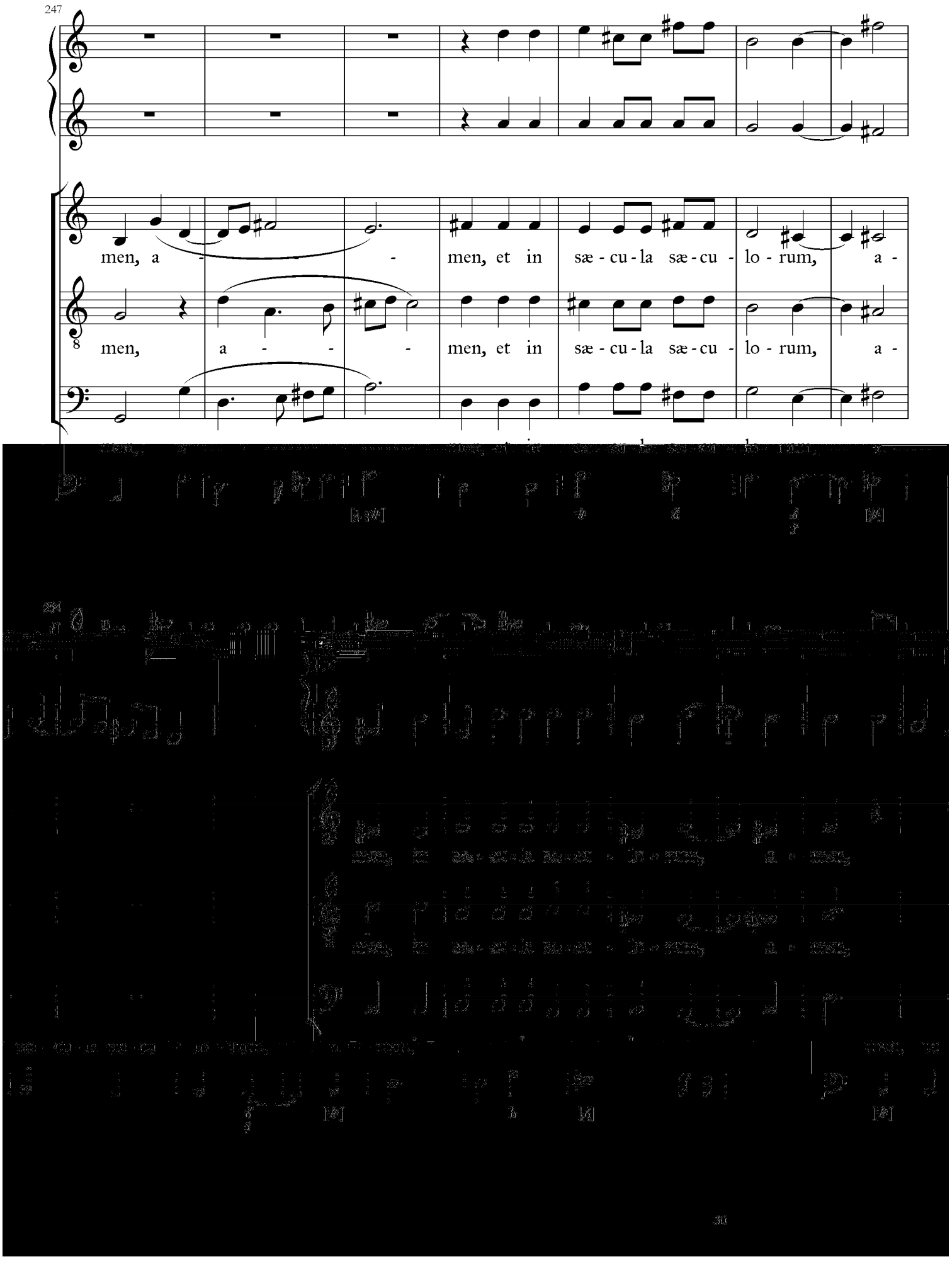
247
men, a - - - men, et in sæ - cu - la sæ - cu - lo - rum, a -
men, a - - - men, et in sæ - cu - la sæ - cu - lo - rum, a -

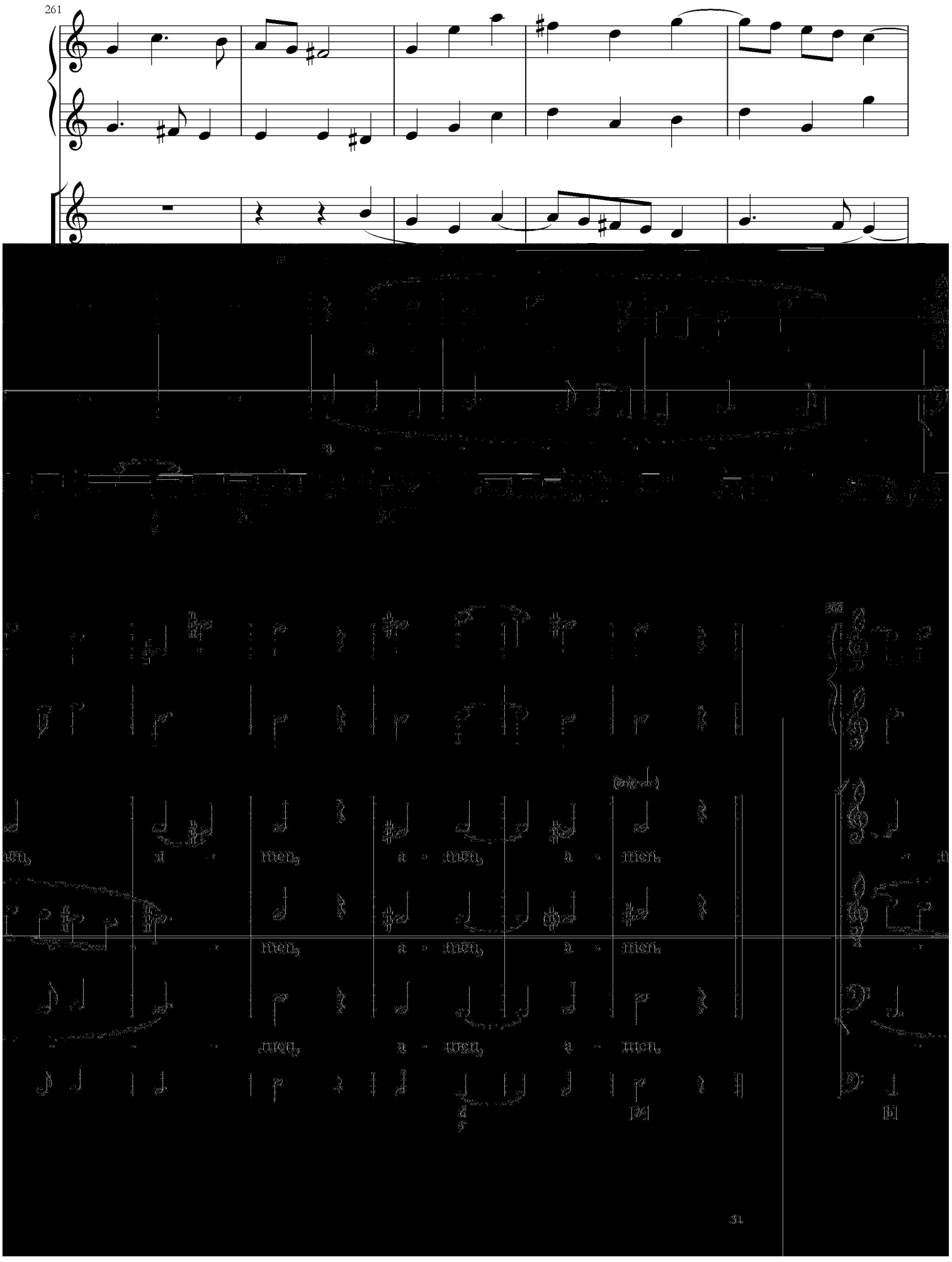
261
men,
a - men,
a - men,
a - men.
men,
a - men,
a - men.
men,
a - men,
a - men.