Isaac Watts, 1709
(Hymn 7, Book 1)
86. 86. (C. M.)

Europe

No copyright. Transcribed from The New England Psalm-Singer, 1770.
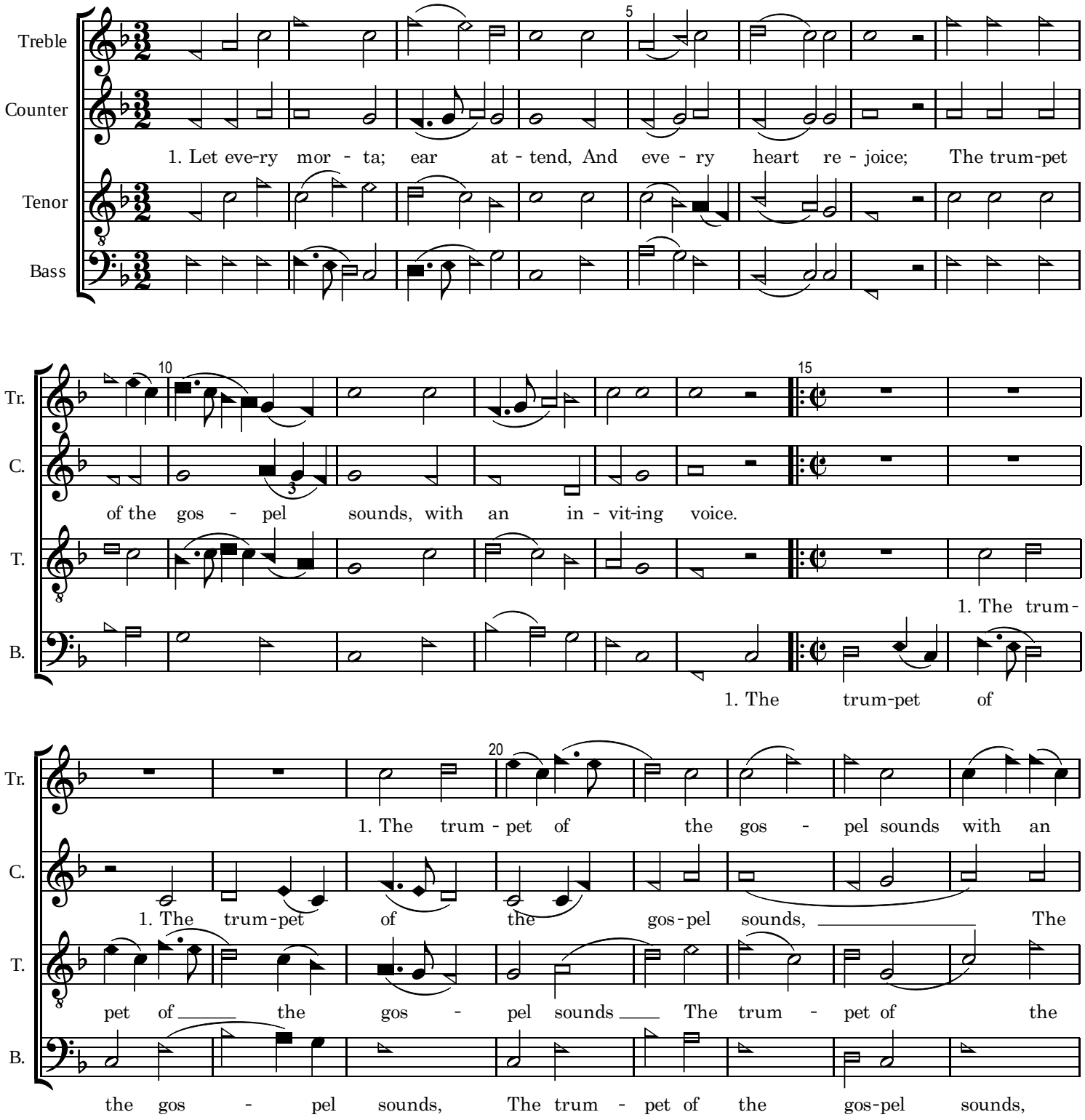
F Major
William Billings, 1770
Revised 1779-1786